Austin Fire Department
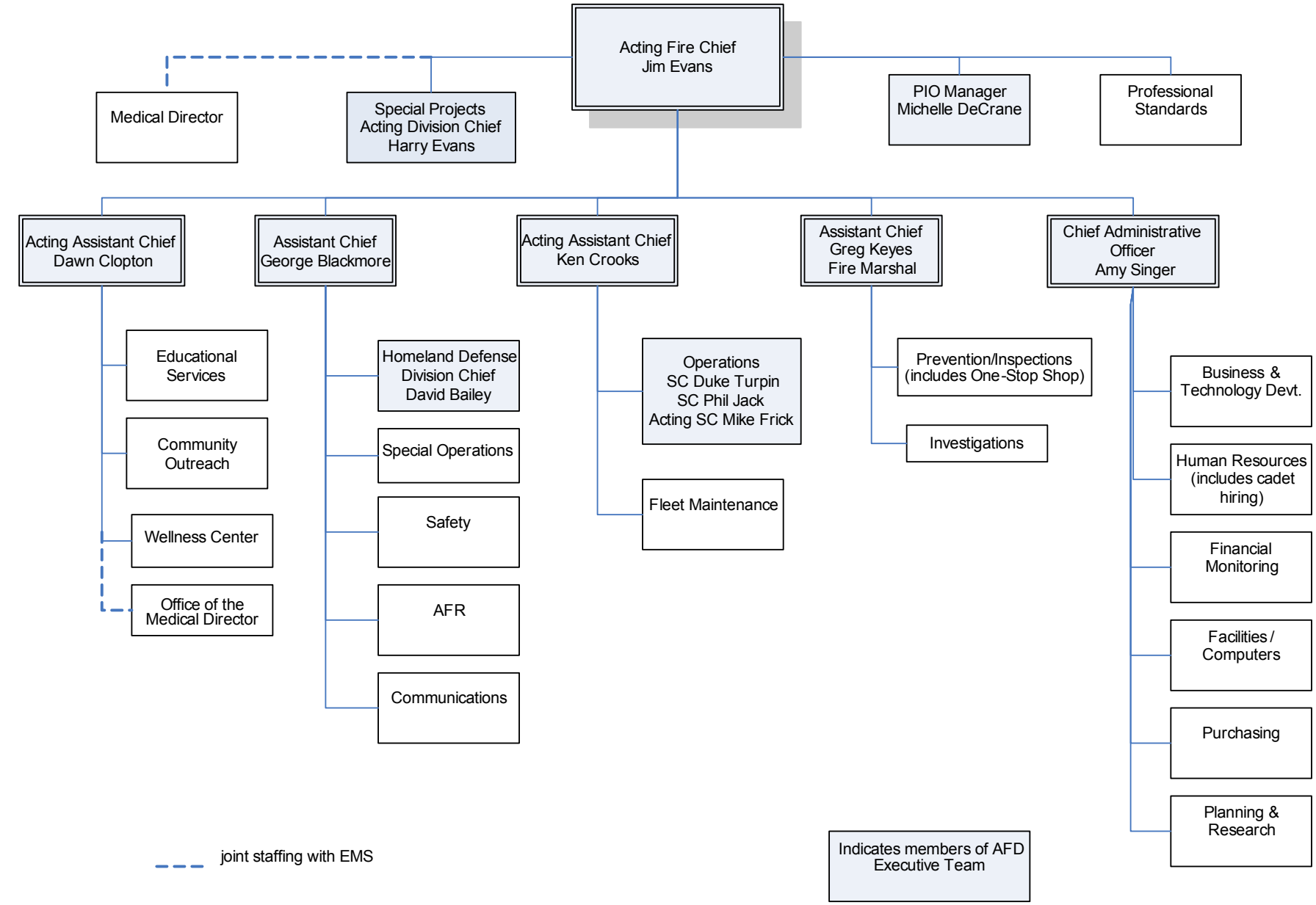
May 2008