

Performance Measures FY '08

Performance Measure	FY 08 Approved	Oct	Nov	Dec	Jan	Feb	Mar	Apr	May	Jun	Jul	Aug	Sep	FY '08
Percent decrease in live shelter intake	9%	*	*	*	*	*	*	*	*	*	*	*	*	*
Number of adoptable animals euthanized	3003	300	279	304	193	157								
Percent of adoptable animals euthanized	39%	35%	36%	37%	25%	24%								
Reported bites per 100,000 population	300	*	*	*	*	*	*	*	*	*	*	*	*	*
Number of responses to calls	25000	2906	2506	2451	2587	2632								
Number of bite investigations	2200	308	200	155	111	193								
Number of volunteer hours	23000	2350	1969	1947	1959	1932								
Total number of animals euthanized	12190	1144	896	873	724	589								
Number of animals sheltered	23000	2263	1854	1812	1789	1506								
Percent of sheltered animals returned-to-owner	13%	12%	13%	15%	18%	16%								
Percent of sheltered animals euthanized	53%	51%	48%	48%	40%	39%								
Percent of sheltered animals adopted	19%	15%	17%	21%	19%	20%								
Percent of sheltered animals transferred to partners	10%	14%	15%	10%	17%	18%								
Number of spay/neuters performed at the Animal Center	3500	341	274	271	300	273								
Number of animals adopted	4370	330	308	376	335	302								
Number of pet registrations issued	30000	*	*	*	*	*	*	*	*	*	*	*	*	*
Percent of bite case animals quarantined or tested	98%	99%	99%	99%	99%	99%								
Percent responses to service requests	95%	98%	98%	98%	98%	98%								
Number of animals sterilized in the community	3200	265	252	364	374	361								
Number of community partners	15	15	15	15	15	15								
Decrease in shelter live intake	2184	*	*	*	*	*	*	*	*	*	*	*	*	*

* annual calculation

TLAC Director's Report for Cats and Dogs

February 2008

Operations Report

	February '08	FYTD '08	February '07	FYTD '07	FY '07	FY '08 Estimated
Live Intake	1,366	8,371	1,382	8,111	24,170	20,090
Total Intake (includes DOA's)	1,399	8,512	1,417	8,289	24,713	20,429
Total Outcome	1,414	8,637	1,461	8,385	24,629	20,729
RTOs	236	1,337	226	1,272	3,146	3,209
% of Total Outcome	17%	15%	15%	15%	13%	15%
Adoptions	302	1,649	312	1,695	4,323	3,958
% of Total Outcome	21%	19%	21%	20%	18%	19%
Transfers	260	1,281	199	1,083	2,983	3,074
% of Total Outcome	18%	15%	14%	13%	12%	15%
Euthanasia	543	3,983	653	3,959	13,065	9,559
% of Total Outcome	38%	46%	45%	47%	53%	46%

Spay/Neuter Activities

	February '08	FYTD '08	February '07	FYTD '07	FY '07	FY '08 Estimated
TLAC Surgeries	273	1,459	295	1,531	3,673	3,502
Emancipet	361	1,616	267	1,082	3,323	3,878
Deposits Refunded						
Adoption	23	189	24	150	239	454
Reclaim	1	7	0	4	8	17
Rescue	0	0	2	2	3	0

Spay/Neuter Activity for February 2008

Adoption S/N Status

	<u>February '08</u>	<u>FYTD '08</u>
Intact	43 (14%)	149 (9%)
Altered	259 (86%)	1498 (91%)

Rescue S/N Status

	<u>February '08</u>	<u>FYTD '08</u>
Intact	117 (45%)	317 (25%)
Altered	143 (55%)	963 (75%)

RTO S/N Status

	<u>February '08</u>	<u>FYTD '08</u>
Intact	33 (22%)	192 (22%)
Altered	119 (78%)	700 (78%)

RTO ADOPT S/N Status

	<u>February '08</u>	<u>FYTD '08</u>
Intact	2 (7%)	13 (9%)
Altered	26 (93%)	124 (91%)

RTO CS S/N Status

	<u>February '08</u>	<u>FYTD '08</u>
Intact	0	0
Altered	6	21

RTO EMAN S/N Status

	<u>February '08</u>	<u>FYTD '08</u>
Intact	0	0
Altered	37	202

RTO SX S/N Status

	<u>February '08</u>	<u>FYTD '08</u>
Intact	0	1 (1%)
Altered	13	84 (99%)

SN Activity for Adopted Kittens

February '08

	0-2 Months old	2-4 months old	4-6 months old	over 6 months old	Total
intact	0	14	0	3	17
altered	0	19	24	70	113
Total	0	33	24	73	130

FYTD

	0-2 Months old	2-4 months old	4-6 months old	over 6 months old	Total
intact	0	81	24	20	125
altered	0	179	135	329	643
Total	0	260	159	349	768

Adoption Outcome Recidivism

Between FY '99 and FY '08 to date, 36,622 animals have been adopted.
4717 (13%) of these have been in the shelter again.*

<u>Intake Type</u>		<u>Outcome Type</u>	
Assist Agency	32	Adoption	1425
Born in Shelter	2	Died	4
Dispo. Req.	10	Disposal	9
Euth. Req.	19	DOA	19
Found in Shelter	5	Euthanized	1381
Owner Surrender	1173	Home Quar. Release	47
Rabies Obs.	276	Missing	13
Rabies Control	2	Relocate	0
Return	1713	RTO	1070
Stray	1453	RTO Adopt	80
Surgery	29	RTO CS	8
Transfer	3	RTO EMAN	4
Total	4717	RTO SX	2
		Transfer	618
		<i>No outcome type</i>	37
		Total	4717

* data as of 2/29/08

Overdue Spay/Neuters as of 2/29/08

Adoptions*

	# adopted	# still intact	# overdue (as of 2/29/08)	
FY '99	3154	1193	1193	
FY '00	3392	571	571	
FY '01	3204	141	141	
FY '02	3616	179	179	
FY '03	3922	338	338	
FY '04	4196	192	186	
FY '05	4222	311	136	
FY '06	3999	174	81	
FY '07	4153	209	102	
<i>FY '08 to date</i>	<i>1614</i>	<i>138</i>	<i>38</i>	
Totals	35,472	3,446	2,965	8%

Rescues*

	# rescued**	# still intact	# overdue*** (as of 2/29/08)	
FY '99	1100	595	595	
FY '00	1750	911	911	
FY '01	3955	960	960	
FY '02	2751	510	510	
FY '03	2585	206	206	
FY '04	2499	69	62	
FY '05	1981	160	31	
FY '06	2464	214	49	
FY '07	2825	167	88	
<i>FY '08 to date</i>	<i>1266</i>	<i>305</i>	<i>71</i>	
Totals	23,176	4,097	3,483	15%

* excludes animals known to be deceased

** outcome subtype like "RESCUE GRP" or "SPCA"

*** includes animals belonging to groups classified as "inactive" within Chameleon

**TLAC's Report of Chameleon Operations
for February 2008**

LIVE INTAKE	<u>Feb. '08</u>				<u>Feb. '07</u>				<u>FY '08 TD</u>				%FYTD
	CATS	DOGS	MISC.	Total	CATS	DOGS	MISC.	Total	CATS	DOGS	MISC.	Total	
Assist Agency	1	11	0	12	1	7	3	11	58	125	4	187	2%
Born In Shelter	0	5	0	5	4	0	0	4	13	23	0	36	0%
Dispo. Req.	1	1	0	2	0	0	0	0	1	1	0	2	0%
Euth. Req.	3	9	0	12	7	16	0	23	26	79	3	108	1%
Found in Shelter	1	0	0	1	0	0	0	0	1	0	0	1	0%
Owner Surrender	171	216	8	395	132	267	12	411	1184	1236	56	2476	28%
Rabies Obs.	36	81	36	153	20	53	60	133	137	352	168	657	7%
Rabies Control	0	2	5	7	0	5	3	8	0	12	8	20	0%
Return	1	11	0	12	2	12	0	14	16	56	0	72	1%
Stray	216	595	30	841	197	656	78	931	1778	3259	189	5226	59%
Surgery	3	2	0	5	0	3	0	3	9	5	0	14	0%
Transfer	0	0	0	0	0	0	0	0	0	0	0	0	0%
Live Intake	433	933	79	1445	363	1019	156	1538	3223	5148	428	8799	100%
DOA Total	15	18	34	67	16	19	113	148	64	77	193	334	4%
Total Intake	448	951	113	1512	379	1038	269	1686	3287	5225	621	9133	

NOTE: percentages are derived from "Live Intake" except for DOA which is a percentage of total intake

OUTCOME	<u>Feb. '08</u>				<u>Feb. '07</u>				<u>FY '08 TD</u>				%FYTD
	CATS	DOGS	MISC.	Total	CATS	DOGS	MISC.	Total	CATS	DOGS	MISC.	Total	
Adoption	130	172	0	302	94	218	1	313	768	881	2	1651	18%
Died	1	1	0	2	1	2	1	4	24	11	5	40	0%
Disposal	1	0	1	2	0	5	4	9	2	7	2	11	0%
DOA	19	18	17	54	13	13	100	126	55	70	181	306	3%
Euth	221	322	46	589	204	449	108	761	2085	1898	243	4226	46%
Quar. Release	3	20	0	23	3	28	0	31	30	130	0	160	2%
Missing	2	4	0	6	0	4	0	4	8	17	4	29	0%
Relocate	2	0	10	12	0	0	19	19	5	0	59	64	1%
RTO	9	143	1	153	6	133	0	139	65	827	8	900	10%
RTO Adopt	7	21	0	28	7	20	0	27	36	101	0	137	1%
RTO CS	0	6	0	6	0	9	0	9	1	20	0	21	0%
RTO EMAN	1	36	0	37	4	47	0	51	10	192	0	202	2%
RTO SX	1	12	0	13	0	0	0	0	7	78	0	85	1%
Transfer	50	210	17	277	31	168	28	227	311	970	80	1361	15%
Unknown	0	2	0	2	1	1	15	17	7	21	3	31	0%
Total Outcome	447	967	92	1506	364	1097	276	1737	3414	5223	587	9224	100%

Report of Intakes for Animal Control and Over the Counter for February 2008

ACO INTAKE	<u>Feb-08</u>					<u>Feb-07</u>					<u>FY '08 TD</u>				
	CATS	DOGS	MISC.	Total	% Month	CATS	DOGS	MISC.	Total	% Month	CATS	DOGS	MISC.	Total	%FYTD
Assist Agency	1	9	0	10	2%	1	6	3	10	1%	60	127	8	195	7%
Born In Shelter	0	0	0	0	0%	0	0	0	0	0%	0	0	0	0	0%
Dispo. Req.	1	1	1	3	1%	0	1	8	9	1%	1	1	1	3	0%
Euth. Req.	0	0	0	0	0%	1	0	0	1	0%	0	0	0	0	0%
Found in Shelter	0	0	0	0	0%	0	0	0	0	0%	0	0	0	0	0%
Owner Surrender	5	13	2	20	4%	0	27	0	27	4%	12	154	2	168	6%
Rabies Obs.	11	76	42	129	24%	17	49	71	137	21%	70	324	268	662	23%
Rabies Control	0	2	6	8	2%	1	5	3	9	1%	0	14	16	30	1%
Return	0	1	0	1	0%	0	0	0	0	0%	0	1	0	1	0%
Stray	37	284	40	361	68%	33	298	144	475	71%	167	1476	207	1850	64%
Surgery	0	0	0	0	0%	0	0	0	0	0%	0	1	0	1	0%
Transfer	0	0	0	0	0%	0	0	0	0	0%	0	0	0	0	0%
Total Intake	55	386	91	532	100%	53	386	229	668	100%	310	2098	502	2910	100%

Note 1: above figures based upon those animals receiving an Activity Number at intake

OTC INTAKE	<u>Feb-08</u>					<u>Feb-07</u>					<u>FY '08 TD</u>				
	CATS	DOGS	MISC.	Total	% Month	CATS	DOGS	MISC.	Total	% Month	CATS	DOGS	MISC.	Total	%FYTD
Assist Agency	0	2	0	2	0%	0	1	0	1	0%	0	3	0	3	0%
Born In Shelter	0	5	0	5	1%	4	0	0	4	0%	13	23	0	36	1%
Dispo. Req.	13	10	2	25	3%	4	7	1	12	1%	21	31	4	56	1%
Euth. Req.	3	9	0	12	1%	6	16	0	22	2%	26	80	3	109	2%
Found in Shelter	1	0	0	1	0%	0	0	0	0	0%	1	0	0	1	0%
Owner Surrender	167	203	6	376	38%	133	244	12	389	38%	1178	1094	54	2326	37%
Rabies Obs.	25	5	5	35	4%	5	4	0	9	1%	73	31	10	114	2%
Rabies Control	0	0	0	0	0%	0	0	0	0	0%	0	0	0	0	0%
Return	1	10	0	11	1%	2	12	0	14	1%	16	55	0	71	1%
Stray	180	319	9	508	52%	172	365	27	564	55%	1639	1806	48	3493	56%
Surgery	3	2	0	5	1%	0	3	0	3	0%	9	4	0	13	0%
Transfer	0	0	0	0	0%	0	0	0	0	0%	0	0	0	0	0%
Total Intake	393	565	22	980	100%	326	652	40	1018	100%	2976	3127	119	6222	100%

Classification Outcome Report of Adopted Cats/Dogs for February 2008

Cats	<u>Month</u>			<u>FYTD</u>		
	Adoption Total	Outcome Total	% Adopted	Adoption Total	Outcome Total	% Adopted
Tentative Adoptable	85	157	54%	524	1239	42%
Tentative Treatable	44	212	21%	242	1551	16%
Tentative Non-rehab.	1	13	8%	2	157	1%
Tentative Not Classified	0	65	0%	0	467	0%
TOTALS	130	447	29%	768	3414	22%

Dogs	<u>Month</u>			<u>FYTD</u>		
	Adoption Total	Outcome Total	% Adopted	Adoption Total	Outcome Total	% Adopted
Tentative Adoptable	141	500	28%	714	2629	27%
Tentative Treatable	31	288	11%	167	1561	11%
Tentative Non-rehab.	0	49	0%	0	330	0%
Tentative Not Classified	0	130	0%	0	703	0%
TOTALS	172	967	18%	881	5223	17%

Cats/Dogs	<u>Month</u>			<u>FYTD</u>		
	Adoption Total	Outcome Total	% Adopted	Adoption Total	Outcome Total	% Adopted
Tentative Adoptable	226	657	34%	1238	3868	32%
Tentative Treatable	75	500	15%	409	3112	13%
Tentative Non-rehab.	1	62	2%	2	487	0%
Tentative Not Classified	0	195	0%	0	1170	0%
TOTALS	302	1414	21%	1649	8637	19%

Classification Outcome Report of Euthanized Cats/Dogs for February 2008

Cats	<u>Month</u>			<u>FYTD</u>		
	Euth. Total	Outcome Total	% Euthanized	Euth. Total	Outcome Total	% Euthanized
Tentative Adoptable	38	157	24%	498	1239	40%
Tentative Treatable	142	212	67%	1148	1551	74%
Tentative Non-rehab.	8	13	62%	107	157	68%
Tentative Not Classified	33	65	51%	332	467	71%
TOTALS	221	447	49%	2085	3414	61%

Dogs	<u>Month</u>			<u>FYTD</u>		
	Euth. Total	Outcome Total	% Euthanized	Euth. Total	Outcome Total	% Euthanized
Tentative Adoptable	119	500	24%	735	2629	28%
Tentative Treatable	140	288	49%	775	1561	50%
Tentative Non-rehab.	25	49	51%	169	330	51%
Tentative Not Classified	38	130	29%	219	703	31%
TOTALS	322	967	33%	1898	5223	36%

Cats/Dogs	<u>Month</u>			<u>FYTD</u>		
	Euth. Total	Outcome Total	% Euthanized	Euth. Total	Outcome Total	% Euthanized
Tentative Adoptable	157	657	24%	1233	3868	32%
Tentative Treatable	282	500	56%	1923	3112	62%
Tentative Non-rehab.	33	62	53%	276	487	57%
Tentative Not Classified	71	195	36%	551	1170	47%
TOTALS	543	1414	38%	3983	8637	46%

Classification Outcome Report of Transferred Cats/Dogs for February 2008

Cats	<u>Month</u>			<u>FYTD</u>		
	Transfer Total	Outcome Total	% Transferred	Transfer Total	Outcome Total	% Transferred
Tentative Adoptable	23	157	15%	153	1239	12%
Tentative Treatable	19	212	9%	111	1551	7%
Tentative Non-rehab.	3	13	23%	24	157	15%
Tentative Not Classified	5	65	8%	23	467	5%
TOTALS	50	447	11%	311	3414	9%

Dogs	<u>Month</u>			<u>FYTD</u>		
	Transfer Total	Outcome Total	% Transferred	Transfer Total	Outcome Total	% Transferred
Tentative Adoptable	118	500	24%	544	2629	21%
Tentative Treatable	77	288	27%	360	1561	23%
Tentative Non-rehab.	1	49	2%	26	330	8%
Tentative Not Classified	14	130	11%	40	703	6%
TOTALS	210	967	22%	970	5223	19%

Cats/Dogs	<u>Month</u>			<u>FYTD</u>		
	Transfer Total	Outcome Total	% Transferred	Transfer Total	Outcome Total	% Transferred
Tentative Adoptable	141	657	21%	697	3868	18%
Tentative Treatable	96	500	19%	471	3112	15%
Tentative Non-rehab.	4	62	6%	50	487	10%
Tentative Not Classified	19	195	10%	63	1170	5%
TOTALS	260	1414	18%	1281	8637	15%

Classification Outcome Report

of Other* Cats/Dogs for February 2008

Cats	<u>Month</u>			<u>FYTD</u>		
	Other Total	Outcome Total	% Other	Other Total	Outcome Total	% Other
Tentative Adoptable	11	157	7%	64	1239	5%
Tentative Treatable	7	212	3%	50	1551	3%
Tentative Non-rehab.	1	13	8%	19	157	12%
Tentative Not Classified	27	65	42%	117	467	25%
TOTALS	46	447	10%	250	3414	7%

Dogs	<u>Month</u>			<u>FYTD</u>		
	Other Total	Outcome Total	% Other	Other Total	Outcome Total	% Other
Tentative Adoptable	122	500	24%	634	2629	24%
Tentative Treatable	40	288	14%	258	1561	17%
Tentative Non-rehab.	23	49	47%	137	330	42%
Tentative Not Classified	78	130	60%	445	703	63%
TOTALS	263	967	27%	1474	5223	28%

Cats/Dogs	<u>Month</u>			<u>FYTD</u>		
	Other Total	Outcome Total	% Other	Other Total	Outcome Total	% Other
Tentative Adoptable	133	657	20%	698	3868	18%
Tentative Treatable	47	500	9%	308	3112	10%
Tentative Non-rehab.	24	62	39%	156	487	32%
Tentative Not Classified	105	195	54%	562	1170	48%
TOTALS	309	1414	22%	1724	8637	20%

* All outcome types OTHER than: Euthanized, Adopted or Transferred

Classification Live Intake Report

for February 2008

Cats	Month				FYTD			
	A	T	NR	NC	A	T	NR	NC
Assist Agency	1	0	0	0	31	27	0	0
Born In Shelter	0	0	0	0	0	0	13	0
Dispo. Req.	0	0	0	1	0	0	0	1
Euth. Req.	0	0	0	3	1	1	0	24
Found in Shelter	1	0	0	0	1	0	0	0
Owner Surrender	67	94	5	5	537	553	38	56
Rabies Obs.	0	23	4	9	4	68	33	32
Rabies Control	0	0	0	0	0	0	0	0
Return	0	1	0	0	10	6	0	0
Stray	74	106	8	28	583	836	71	288
Surgery	0	2	0	1	1	5	2	1
Transfer	0	0	0	0	0	0	0	0
Total	143	226	17	47	1168	1496	157	402
% of Total Intake	33%	52%	4%	11%	36%	46%	5%	12%

Dogs	Month				FYTD			
	A	T	NR	NC	A	T	NR	NC
Assist Agency	8	3	0	0	46	45	18	16
Born In Shelter	0	5	0	0	0	12	7	4
Dispo. Req.	0	0	0	1	0	0	0	1
Euth. Req.	0	1	0	8	3	8	0	68
Found in Shelter	0	0	0	0	0	0	0	0
Owner Surrender	119	69	5	23	649	422	52	113
Rabies Obs.	5	6	38	32	25	31	173	123
Rabies Control	2	0	0	0	8	4	0	0
Return	9	2	0	0	45	11	0	0
Stray	360	177	6	52	1856	1015	82	306
Surgery	1	1	0	0	3	2	0	0
Transfer	0	0	0	0	0	0	0	0
Total	504	264	49	116	2635	1550	332	631
% of Total Intake	54%	28%	5%	12%	51%	30%	6%	12%

Cats/Dogs	Month				FYTD			
	A	T	NR	NC	A	T	NR	NC
Assist Agency	9	3	0	0	77	72	18	16
Born In Shelter	0	5	0	0	0	12	20	4
Dispo. Req.	0	0	0	2	0	0	0	2
Euth. Req.	0	1	0	11	4	9	0	92
Found in Shelter	1	0	0	0	1	0	0	0
Owner Surrender	186	163	10	28	1186	975	90	169
Rabies Obs.	5	29	42	41	29	99	206	155
Rabies Control	2	0	0	0	8	4	0	0
Return	9	3	0	0	55	17	0	0
Stray	434	283	14	80	2439	1851	153	594
Surgery	1	3	0	1	4	7	2	1
Transfer	0	0	0	0	0	0	0	0
Total	647	490	66	163	3803	3046	489	1033
% of Total Intake	47%	36%	5%	12%	45%	36%	6%	12%

Jurisdiction Report for February 2008

	<u>Month</u>				<u>FYTD</u>				
	CATS	DOGS	MISC.	Total	CATS	DOGS	MISC.	Total	%FYTD
City of Austin	415	804	98	1317	2917	4369	542	7828	86%
Travis County	16	74	12	102	77	429	54	560	6%
Other	13	39	1	53	176	271	12	459	5%
Bee Caves	0	0	0	0	0	2	0	2	0%
Briarcliff	0	0	0	0	0	1	0	1	0%
Creedmoor	1	0	0	1	1	1	0	2	0%
Jonestown	0	0	0	0	1	1	0	2	0%
Lago Vista	0	0	0	0	0	0	0	0	0%
Lakeway	1	1	0	2	19	11	0	30	0%
Leander	0	7	0	7	28	28	0	56	1%
Manor	1	16	0	17	32	54	6	92	1%
Mustang Ridge	0	0	1	1	0	0	1	1	0%
Pflugerville	1	11	0	12	36	58	3	97	1%
Rollingwood	0	0	0	0	0	0	0	0	0%
San Leanna	0	0	0	0	0	0	0	0	0%
Sunset Valley	0	0	0	0	0	0	0	0	0%
Westlake	0	0	1	1	0	2	3	5	0%
Total	448	952	113	1513	3287	5227	621	9135	100%

based upon jurisdictions listed in Chameleon AND based upon Total intake, which may include DOAs

Volunteer Hours

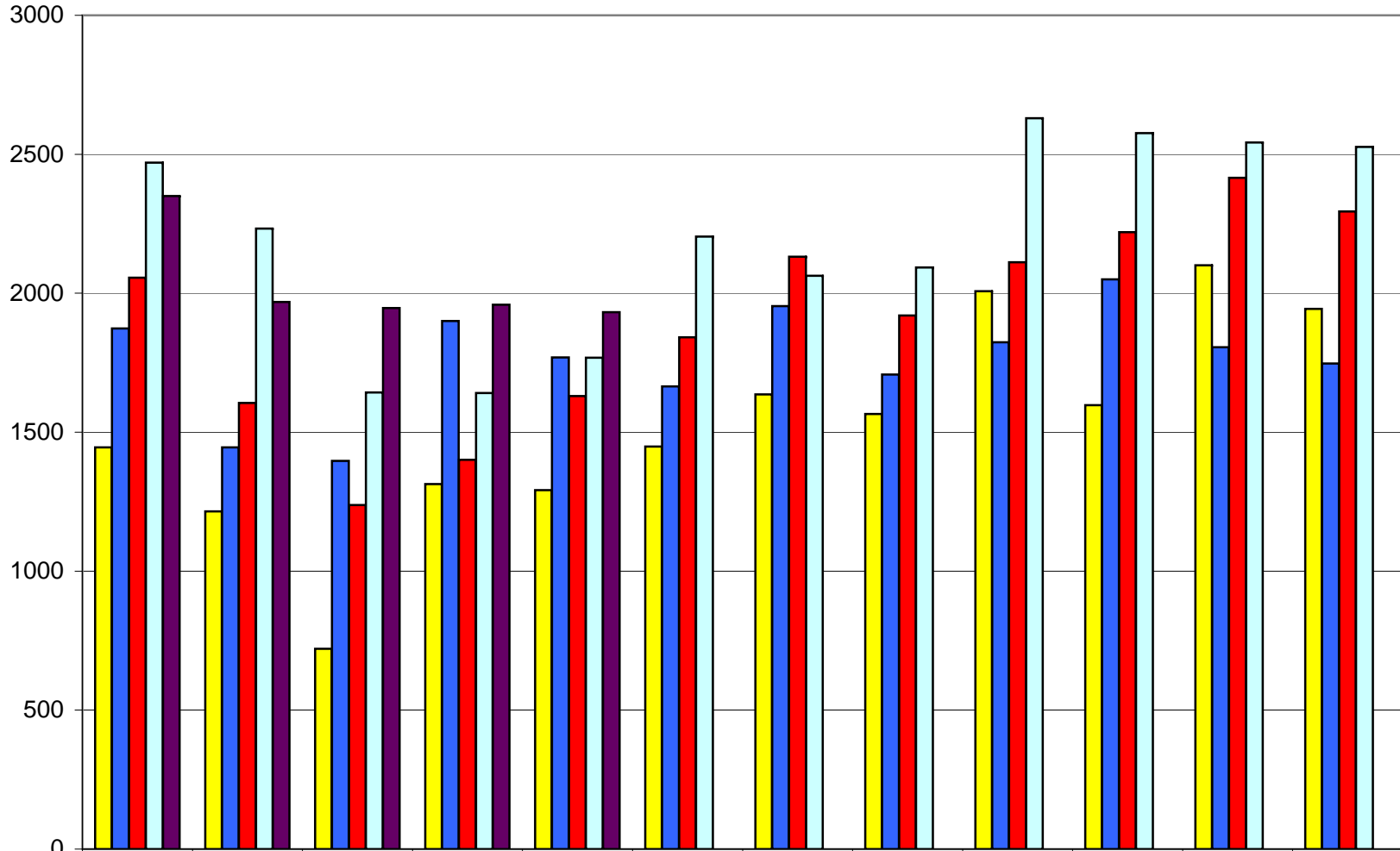

	Oct	Nov	Dec	Jan	Feb	Mar	Apr	May	Jun	Jul	Aug	Sep
■ FY 2003-04	1445	1215	721	1313	1292	1448	1636	1566	2007	1597	2101	1944
■ FY 2004-05	1873	1445	1397	1900	1769	1665	1954	1707	1824	2050	1806	1747
■ FY 2005-06	2056	1605	1238	1401	1630	1841	2131	1920	2112	2220	2415	2294
■ FY 2006-07	2470	2233	1643	1641	1768	2204	2063	2093	2630	2576	2542	2526
■ FY 2007-08	2350	1969	1947	1959	1932							

Number of Volunteers

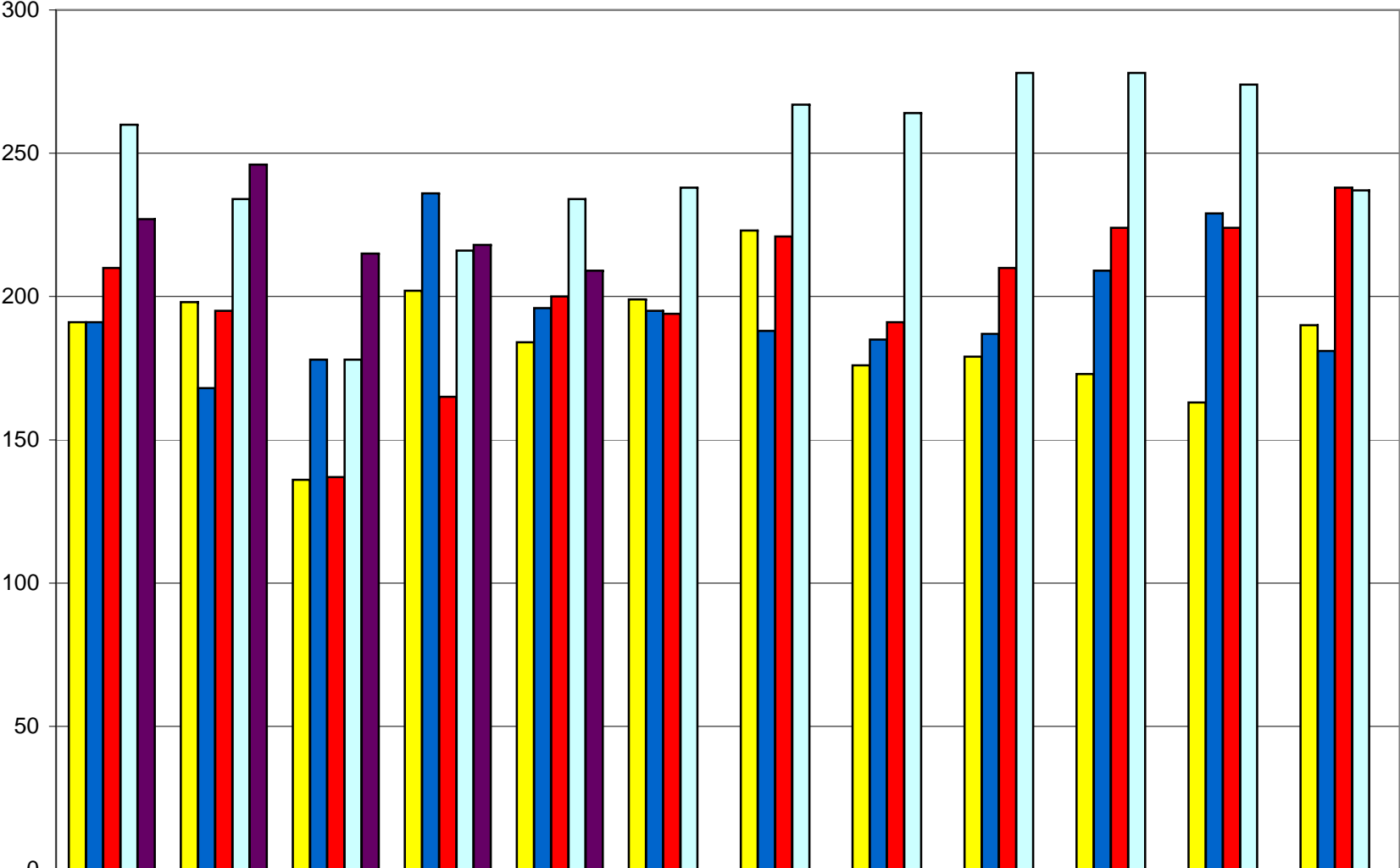

	Oct	Nov	Dec	Jan	Feb	Mar	Apr	May	Jun	Jul	Aug	Sep
FY 2003-04	191	198	136	202	184	199	223	176	179	173	163	190
FY 2004-05	191	168	178	236	196	195	188	185	187	209	229	181
FY 2005-06	210	195	137	165	200	194	221	191	210	224	224	238
FY 2006-07	260	234	178	216	234	238	267	264	278	278	274	237
FY 2007-08	227	246	215	218	209							

Travis County Reports

Travis County Activity Report FY '08

Feb-08			
	<u># of Activities</u>	<u>Average Time from Dispatch to Working</u>	<u>Average Time from Working to Complete</u>
Precinct 1	90	134	8
Precinct 2	54	138	10
Precinct 3	150	141	14
Precinct 4	69	144	9
Totals/Averages	363	139	10

FYTD			
	<u># of Activities</u>	<u>Average Time from Dispatch to Working</u>	<u>Average Time from Working to Complete</u>
Precinct 1	481	135	10
Precinct 2	377	139	9
Precinct 3	602	137	13
Precinct 4	342	134	14
Totals/Averages	1802	136	12

note: average time listed in minutes

Travis County Activities for FY'06-'07

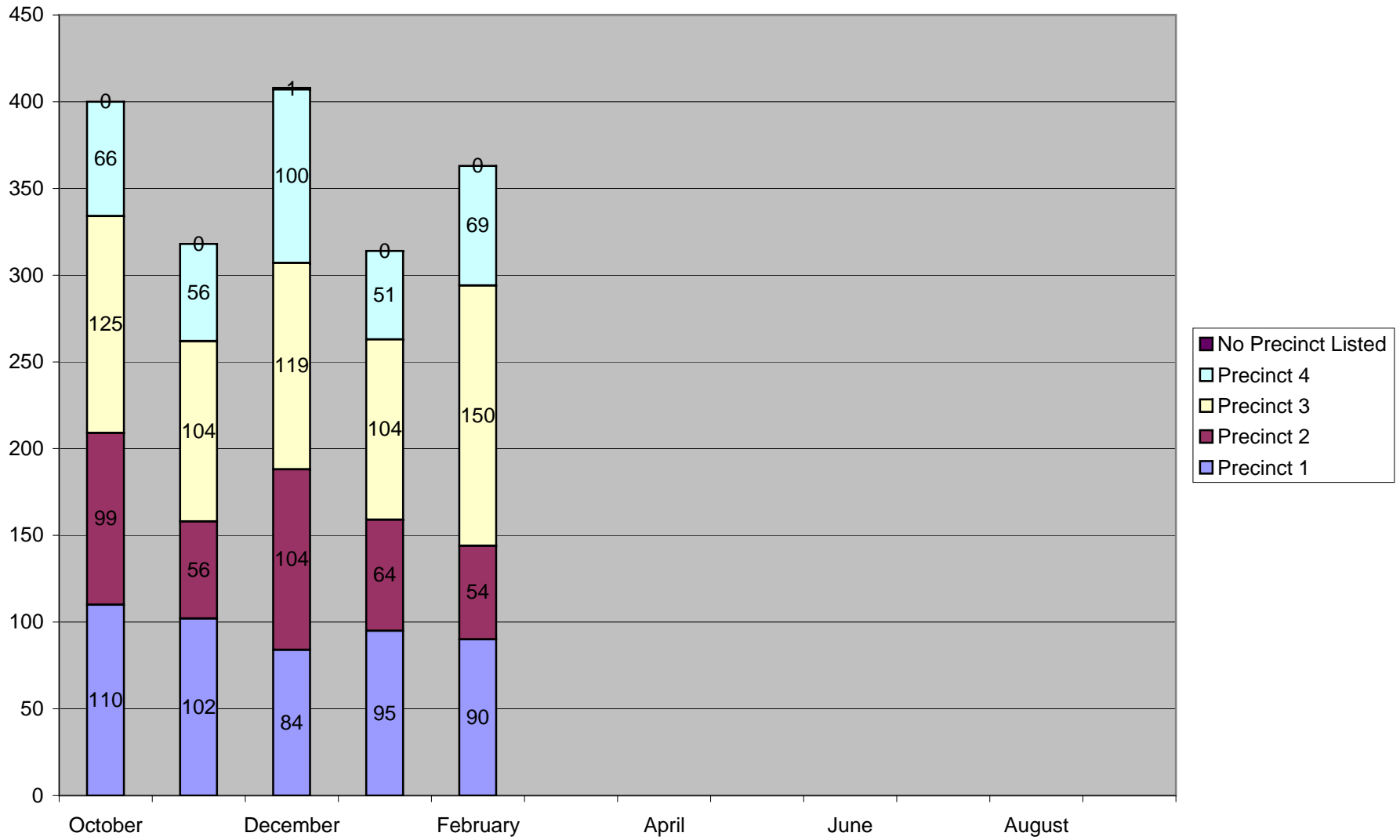

**Travis County Report of Chameleon Operations
for February 2008**

LIVE INTAKE	<u>Feb. '08</u>				<u>Feb. '07</u>				<u>FY '08 TD</u>				%FYTD
	CATS	DOGS	MISC.	Total	CATS	DOGS	MISC.	Total	CATS	DOGS	MISC.	Total	
Assist Agency	0	0	0	0	0	0	0	0	3	5	0	8	2%
Born In Shelter	0	0	0	0	0	0	0	0	0	0	0	0	0%
Dispo. Req.	0	0	0	0	0	0	0	0	0	0	0	0	0%
Euth. Req.	0	0	0	0	0	0	0	0	1	1	0	2	0%
Found in Shelter	0	0	0	0	0	0	0	0	0	0	0	0	0%
Owner Surrender	5	4	0	9	2	7	0	9	13	37	0	50	10%
Rabies Obs.	7	17	1	25	10	10	1	21	12	66	4	82	16%
Rabies Control	0	2	5	7	0	2	3	5	0	12	8	20	4%
Return	0	0	0	0	0	0	0	0	0	0	0	0	0%
Stray	4	50	2	56	6	76	3	85	47	301	13	361	69%
Surgery	0	0	0	0	0	0	0	0	1	0	0	1	0%
Transfer	0	0	0	0	0	0	0	0	0	0	0	0	0%
Live Intake	16	73	8	97	18	95	7	120	77	422	25	524	100%
DOA Total	0	1	4	5	1	1	2	4	0	7	29	36	6%
Total Intake	16	74	12	102	19	96	9	124	77	429	54	560	

NOTE: percentages are derived from "Live Intake" except for DOA which is a percentage of total intake

OUTCOME	<u>Feb. '08</u>				<u>Feb. '07</u>				<u>FY '08 TD</u>				%FYTD
	CATS	DOGS	MISC.	Total	CATS	DOGS	MISC.	Total	CATS	DOGS	MISC.	Total	
Adoption	1	5	0	6	0	16	0	16	7	60	0	67	12%
Died	0	0	0	0	0	0	0	0	1	2	0	3	1%
Disposal	0	0	0	0	0	0	1	1	0	1	0	1	0%
DOA	0	1	3	4	2	1	2	5	0	6	30	36	7%
Euth	11	26	7	44	4	40	5	49	58	162	21	241	44%
Home Quar. Release	0	5	0	5	1	5	0	6	2	25	0	27	5%
Missing	0	0	0	0	0	0	0	0	0	0	0	0	0%
Relocate	0	0	0	0	0	0	1	1	0	0	0	0	0%
RTO	0	11	0	11	0	10	0	10	1	47	0	48	9%
RTO Adopt	0	1	0	1	0	1	0	1	3	9	0	12	2%
RTO CS	0	0	0	0	0	3	0	3	0	1	0	1	0%
RTO EMAN	1	5	0	6	0	4	0	4	1	17	0	18	3%
RTO SX	0	0	0	0	0	0	0	0	0	5	0	5	1%
Transfer	0	8	1	9	3	8	0	11	9	78	1	88	16%
Unknown	0	0	0	0	0	0	0	0	0	3	0	3	1%
Total Outcome	13	62	11	86	10	88	9	107	82	416	52	550	100%

Report of Intakes for Travis County Animals Feb-08

Field	<u>Feb-08</u>					<u>Feb-07</u>					<u>FY '08 TD</u>				
	CATS	DOGS	MISC.	Total	% Month	CATS	DOGS	MISC.	Total	% Month	CATS	DOGS	MISC.	Total	%FYTD
Assist Agency	0	0	0	0	0%	0	0	0	0	0%	3	6	0	9	2%
Born In Shelter	0	0	0	0	0%	0	0	0	0	0%	0	0	0	0	0%
Dispo. Req.	0	0	0	0	0%	0	0	0	0	0%	0	0	0	0	0%
Euth. Req.	0	0	0	0	0%	0	0	0	0	0%	0	0	0	0	0%
Found in Shelter	0	0	0	0	0%	0	0	0	0	0%	0	0	0	0	0%
Owner Surrender	0	1	0	1	1%	0	0	0	0	0%	0	8	0	8	2%
Rabies Obs.	2	17	2	21	26%	10	10	1	21	24%	7	67	15	89	21%
Rabies Control	0	2	6	8	10%	1	2	3	6	7%	0	14	14	28	6%
Return	0	0	0	0	0%	0	0	0	0	0%	0	0	0	0	0%
Stray	3	45	4	52	63%	0	56	3	59	69%	16	259	24	299	69%
Surgery	0	0	0	0	0%	0	0	0	0	0%	0	0	0	0	0%
Transfer	0	0	0	0	0%	0	0	0	0	0%	0	0	0	0	0%
Total Intake	5	65	12	82	100%	11	68	7	86	100%	26	354	53	433	100%

Note 1: above figures based upon those animals receiving an Activity Number at intake

OTC	<u>Feb-08</u>					<u>Feb-07</u>					<u>FY '08 TD</u>				
	CATS	DOGS	MISC.	Total	% Month	CATS	DOGS	MISC.	Total	% Month	CATS	DOGS	MISC.	Total	%FYTD
Assist Agency	0	0	0	0	0%	0	0	0	0	0%	0	0	0	0	0%
Born In Shelter	0	0	0	0	0%	0	0	0	0	0%	0	0	0	0	0%
Dispo. Req.	0	0	0	0	0%	0	0	0	0	0%	0	0	0	0	0%
Euth. Req.	0	0	0	0	0%	0	0	0	0	0%	1	1	0	2	2%
Found in Shelter	0	0	0	0	0%	0	0	0	0	0%	0	0	0	0	0%
Owner Surrender	5	3	0	8	40%	2	7	0	9	24%	13	30	0	43	34%
Rabies Obs.	5	0	0	5	25%	0	0	0	0	0%	5	0	0	5	4%
Rabies Control	0	0	0	0	0%	0	0	0	0	0%	0	0	0	0	0%
Return	0	0	0	0	0%	0	0	0	0	0%	0	0	0	0	0%
Stray	1	6	0	7	35%	6	21	2	29	76%	31	44	1	76	60%
Surgery	0	0	0	0	0%	0	0	0	0	0%	1	0	0	1	1%
Transfer	0	0	0	0	0%	0	0	0	0	0%	0	0	0	0	0%
Total Intake	11	9	0	20	100%	8	28	2	38	100%	51	75	1	127	100%

Travis Co. Dog Breed Numbers February 2008

	Adopted	Transferred	RTO'd	Euthanized	Other	Outcome Total
<u>Collies</u>						
Aust Cattle Dog	0	0	0	2	0	2
Aust Kelpie	0	0	1	0	0	1
Aust Shepherd	0	0	1	0	1	2
Belg Sheepdog	0	0	0	0	0	0
Belg Tervuren	0	0	0	0	0	0
Border Collie	0	0	0	0	0	0
Collie Rough	0	0	0	0	0	0
Collie Smooth	0	0	0	0	0	0
Dutch Sheepdog	0	0	0	0	0	0
Queensland Heel	0	0	0	2	0	2
Shetld Sheepdog	0	0	0	0	0	0
Collie Total	0	0	2	4	1	7
FYTD Totals	11	14	8	15	2	50

	Adopted	Transferred	RTO'd	Euthanized	Other	Outcome Total
<u>Hounds</u>						
Basenji	0	0	0	0	0	0
Basset Hound	0	0	0	0	0	0
Beagle	0	0	0	0	0	0
Bernese Hound	0	0	0	0	0	0
Black/Tan Hound	0	0	0	0	0	0
Blood Hound	0	0	0	0	0	0
Bluetick Hound	0	0	0	0	0	0
Catahoulas	0	0	0	1	0	1
Eng Foxhound	0	0	0	0	0	0
Harrier	0	0	0	0	0	0
Plott Hound	0	0	0	0	0	0
Redbone Hound	0	0	0	0	0	0
Redtick Hound	0	0	0	0	1	1
Rhod Ridgeback	0	0	0	0	0	0
Swiss Hound	0	0	0	0	0	0
Tenn Tr Brindle	0	0	0	0	0	0
TR Walker Hound	0	0	0	0	0	0
Hound Total	0	0	0	1	1	2
FYTD Totals	6	4	3	5	2	20

	Adopted	Transferred	RTO'd	Euthanized	Other	Outcome Total
<u>Mastiffs</u>						
American Staff	0	0	1	0	0	1
Anatol Shepherd	0	0	0	0	0	0
Boxer	0	0	2	0	0	2
Bull Dog	0	0	0	0	0	0
Bull Mastiff	0	0	0	0	0	0
Chinese Sharpei	0	0	0	1	0	1
Eng Bulldog	0	0	0	0	0	0
French Bulldog	0	0	0	0	0	0
Great Dane	0	0	0	0	0	0
Mastiff	0	0	0	0	0	0
Neapolitan Mast	0	0	0	0	0	0

Pit Bull	1	1	5	10	2	19
Rottweiler	1	0	1	0	0	2
St Bernard	0	1	0	0	0	1
Stafford Shire	0	0	0	0	0	0
Mastiff Total	2	2	9	11	2	26
FYTD Totals	12	8	29	70	12	131

	Adopted	Transferred	RTO'd	Euthanized	Other	Outcome Total
Dalmatian	0	0	0	0	0	0
Doberman Pinsch	0	0	0	0	0	0
Eng Pointer	0	0	0	0	0	0
Germ SH Point	0	0	0	0	0	0
Germ WH Point	0	0	0	0	0	0
Pointers Pointer	0	0	0	0	0	0
Vizsla	0	0	0	0	0	0
Weimaraner	0	0	0	0	0	0
WH PT Griffon	0	0	0	0	0	0
Pointer Total	0	0	0	0	0	0
FYTD Totals	2	0	1	5	0	8

	Adopted	Transferred	RTO'd	Euthanized	Other	Outcome Total
Amer Water Span	0	0	0	0	0	0
Bedlington Terr	0	0	0	0	0	0
Bichon Frise	0	0	0	0	0	0
Curly Coat Retr	0	0	0	0	0	0
Irish Water Span	0	0	0	0	0	0
Poodles Poodle Min	0	0	0	0	0	0
Poodle STND	0	0	0	0	0	0
Poodle Toy	0	0	0	0	0	0
Port Water Dog	0	0	0	0	0	0
Puli	0	0	0	0	0	0
Poodle Total	0	0	0	0	0	0
FYTD Totals	1	3	0	0	1	5

	Adopted	Transferred	RTO'd	Euthanized	Other	Outcome Total
Bernese Mtn Dog	0	0	0	0	0	0
Chesa Bay Retr	0	0	0	0	0	0
Eng Setter	0	0	0	0	0	0
Flat Coat Retr	0	0	0	1	0	1
Golden Retr	0	1	0	0	0	1
Gordon Setter	0	0	0	0	0	0
Great Pyrenees	0	0	1	0	0	1
Setter/Retrievers Hovawart	0	0	0	0	0	0
Irish Setter	0	0	0	0	0	0
Kuvasz	0	0	0	0	0	0
Labrador Retr	2	3	3	3	1	12
Leonberger	0	0	0	0	0	0
New Foundland	0	0	0	0	0	0
Sett/Retr Total	2	4	4	4	1	15
FYTD Totals	14	19	18	36	9	96

	Adopted	Transferred	RTO'd	Euthanized	Other	Outcome Total
Sheepdogs						
Bearded Collie	0	0	0	0	0	0
Briard	0	0	0	0	0	0
Komondor	0	0	0	0	0	0
Old Eng Sheepdog	0	0	0	0	0	0
Otter Hound	0	0	0	0	0	0
Sheepdog Total	0	0	0	0	0	0
FYTD Totals	0	0	0	0	0	0

	Adopted	Transferred	RTO'd	Euthanized	Other	Outcome Total
Shepherds						
Beauceron	0	0	0	0	0	0
Belg Malinois	0	0	0	0	0	0
Germ Shepherd	0	0	0	4	0	4
Swedish Shepherd	0	0	0	0	0	0
Welsh Corgi Car	0	0	0	0	0	0
Welsh Corgi Pem	0	0	0	0	0	0
Shepherd Total	0	0	0	4	0	4
FYTD Totals	7	19	6	12	1	45

	Adopted	Transferred	RTO'd	Euthanized	Other	Outcome Total
Sight Hounds						
Afghan Hound	0	0	0	0	0	0
Borzoi	0	0	0	0	0	0
Cirnaco	0	0	0	0	0	0
Deer Hound	0	0	0	0	0	0
Greyhound	0	0	0	0	0	0
Ibizan Hound	0	0	0	0	0	0
Irish Wolfhound	0	0	0	0	0	0
Italian Greyhound	0	0	0	0	0	0
Pharoh Hound	0	0	0	0	0	0
Russ Wolfhound	0	0	0	0	0	0
Saluki	0	0	0	0	0	0
Whippet	0	0	0	0	0	0
Sight Hound Total	0	0	0	0	0	0
FYTD Totals	0	0	0	0	0	0

	Adopted	Transferred	RTO'd	Euthanized	Other	Outcome Total
Spaniels						
Britt Spaniel	0	0	0	0	0	0
Cavalier Spaniel	0	0	0	0	0	0
Clumber Spaniel	0	0	0	0	0	0
Cocker Spaniel	0	1	0	1	0	2
Eng Cocker Spaniel	0	0	0	0	0	0
Eng Springer Spaniel	0	0	0	0	0	0
Eng Toy Spaniel	0	0	0	0	0	0
Field Spaniel	0	0	0	0	0	0
Japanese Spaniel	0	0	0	0	0	0
King Charles Spaniel	0	0	0	0	0	0
Sussex Spaniel	0	0	0	0	0	0
Tibetan Spaniel	0	0	0	0	0	0
Welsh Sprng Spaniel	0	0	0	0	0	0
Spaniel Total	0	1	0	1	0	2
FYTD Totals	1	1	1	1	2	6

	Adopted	Transferred	RTO'd	Euthanized	Other	Outcome Total
Spitz						
Akita	0	0	0	0	0	0
Alaska Malamute	0	0	0	0	0	0
Canaan Dog	0	0	0	0	0	0
Chow Chow	0	0	0	1	0	1
Coyote Hybrid	0	0	0	0	0	0
Eskimo Dog	0	0	0	0	0	0
Finnish Spitz	0	0	0	0	0	0
Keeshond	0	0	0	0	0	0
Norw Elkhound	0	0	0	0	0	0
Samoyed	0	0	0	0	0	0
Shiba Inu	0	0	0	0	0	0
Siberian Husky	0	0	0	0	0	0
Wolf Hybrid	0	0	0	0	0	0
Spitz Total	0	0	0	1	0	1
FYTD Totals	1	2	2	10	1	16

	Adopted	Transferred	RTO'd	Euthanized	Other	Outcome Total
Terriers						
Affenpinscher	0	0	0	0	0	0
Airedale Terrier	0	0	0	0	0	0
Aust Terrier	0	0	0	0	0	0
Border Terrier	0	0	0	0	0	0
Bouv Flanders	0	0	0	0	0	0
Bruss Griffon	0	0	0	0	0	0
Bull Terrier	0	0	0	0	0	0
Cairn Terrier	0	0	0	0	0	0
Dandie Dinmont	0	0	0	0	0	0
Fox Terr Smooth	0	0	0	0	0	0
Fox Terr Wire	0	0	0	0	0	0
Irish Terrier	0	0	0	0	0	0
Jack Russ Terr	0	0	0	0	1	1
Kerry Blue Terr	0	0	0	0	0	0
Lakeland Terr	0	0	0	0	0	0
Manchester Terr	0	0	0	0	0	0
Min Pinscher	0	0	1	0	0	1
Norfolk Terr	0	0	0	0	0	0
Norwich Terr	0	0	0	0	0	0
Picardy Sheepdog	0	0	0	0	0	0
Pumi	0	0	0	0	0	0
Rat Terrier	0	0	0	0	0	0
SC Wheat Terr	0	0	0	0	0	0
Schnauzer Giant	0	0	0	0	0	0
Schnauzer Min	0	0	0	0	0	0
Schnauzer Stand	0	0	0	0	0	0
Scot Terrier	0	0	1	0	0	1
Sealyham Terr	0	0	0	0	0	0
Silky Terr	0	0	0	0	0	0
Skye Terr	0	0	0	0	0	0
Tibetan Terr	0	0	0	0	0	0
Welsh Terr	0	0	0	0	0	0
West Terr	0	0	0	0	0	0

Terrier Total	0	0	2	0	1	3
FYTD Totals	2	3	6	6	3	20

	Adopted	Transferred	RTO'd	Euthanized	Other	Outcome Total
Boston Terrier	0	0	0	0	0	0
Chihuahua LH	0	0	0	0	0	0
Chihuahua SH	1	1	0	0	0	2
Chinese Crested	0	0	0	0	0	0
Dachshund LH	0	0	0	0	0	0
Dachshund Min	0	0	0	0	0	0
Dachshund WH	0	0	0	0	0	0
Lhasa Apso	0	0	0	0	0	0
Maltese	0	0	0	0	0	0
Toys Mex Hairless	0	0	0	0	0	0
Papillon	0	0	0	0	0	0
Pekingese	0	0	0	0	0	0
Pomeranian	0	0	0	0	0	0
Pug	0	0	0	0	0	0
Schipperke	0	0	0	0	0	0
Shih Tzu	0	0	0	0	0	0
Toy Fox Terrier	0	0	0	0	0	0
Yorkshire Terrier	0	0	0	0	0	0
Toy Total	1	1	0	0	0	2
FYTD Totals	3	5	5	2	4	19

	Adopted	Transferred	RTO'd	Euthanized	Other	Outcome Total
Breed Totals February	5	8	17	26	6	62
FYTD	60	78	79	162	37	416

Travis County Bite Report - FY '08

Bite Severity

	<u>Feb. '08</u>				<u>FYTD</u>			
	Cat	Dog	Misc	Total	Cat	Dog	Misc	Total
Minor	4	11	2	17	10	56	3	69
Moderate	0	4	0	4	0	14	1	15
Severe	0	0	0	0	0	2	0	2
Life Treat.	0	0	0	0	0	0	0	0
Unknown	0	1	8	9	0	1	26	27
Total	4	16	10	30	10	73	30	113

Bite Circumstance

	<u>Feb. '08</u>				<u>FYTD</u>			
	Cat	Dog	Misc	Total	Cat	Dog	Misc	Total
Provoked	4	9	1	14	8	33	2	43
Unprovoked	0	6	1	7	0	32	3	35
Unknown	0	1	8	9	2	8	25	35
Total	4	16	10	30	10	73	30	113

A SEVERE contact is a puncture or laceration made by an animal's teeth which breaks the skin, resulting in a degree of trauma that would cause most prudent and reasonable persons to seek medical care for treatment of the wound, without consideration of ra