

Performance Measures FY '08

Performance Measure	FY 08 Approved	Oct	Nov	Dec	Jan	Feb	Mar	Apr	May	Jun	Jul	Aug	Sep	FY '08
Percent decrease in live shelter intake	9%	*	*	*	*	*	*	*	*	*	*	*	*	
Number of adoptable animals euthanized	3003	300	279	304	193	157	174							
Percent of adoptable animals euthanized	39%	35%	36%	37%	25%	24%	23%							
Reported bites per 100,000 population	300	*	*	*	*	*	*	*	*	*	*	*	*	
Number of responses to calls	25000	2906	2506	2451	2587	2632	2906							
Number of bite investigations	2200	308	200	155	111	193	414							
Number of volunteer hours	23000	2350	1969	1947	1959	1932	2171							
Total number of animals euthanized	12190	1144	896	873	724	589	766							
Number of animals sheltered	23000	2263	1854	1812	1789	1506	1962							
Percent of sheltered animals returned-to-owner	13%	12%	13%	15%	18%	16%	15%							
Percent of sheltered animals euthanized	53%	51%	48%	48%	40%	39%	39%							
Percent of sheltered animals adopted	19%	15%	17%	21%	19%	20%	18%							
Percent of sheltered animals transferred to partners	10%	14%	15%	10%	17%	18%	17%							
Number of spay/neuters performed at the Animal Center	3500	341	274	271	300	273	289							
Number of animals adopted	4370	330	308	376	335	302	344							
Number of pet registrations issued	30000	*	*	*	*	*	*	*	*	*	*	*	*	
Percent of bite case animals quarantined or tested	98%	99%	99%	99%	99%	99%	99%							
Percent responses to service requests	95%	98%	98%	98%	98%	98%	98%							
Number of animals sterilized in the community	3200	265	252	364	374	361	386							
Number of community partners	15	15	15	15	15	15	15							
Decrease in shelter live intake	2184	*	*	*	*	*	*	*	*	*	*	*	*	

* annual calculation

TLAC Director's Report for Cats and Dogs

March 2008

Operations Report

	March '08	FYTD '08	March '07	FYTD '07	FY '07	FY '08 Estimated
Live Intake	1,579	9,950	1,799	9,910	24,170	19,900
Total Intake (includes DOA's)	1,611	10,123	1,845	10,134	24,713	20,246
Total Outcome	1,565	10,202	1,759	10,144	24,629	20,404
RTOs	289	1,634	263	1,535	3,146	3,268
% of Total Outcome	18%	16%	15%	15%	13%	16%
Adoptions	344	1,993	350	2,045	4,323	3,986
% of Total Outcome	22%	20%	20%	20%	18%	20%
Transfers	263	1,544	224	1,307	2,983	3,088
% of Total Outcome	17%	15%	13%	13%	12%	15%
Euthanasia	588	4,571	831	4,790	13,065	9,142
% of Total Outcome	38%	45%	47%	47%	53%	45%

Spay/Neuter Activities

	March '08	FYTD '08	March '07	FYTD '07	FY '07	FY '08 Estimated
TLAC Surgeries	289	1,748	328	1,859	3,673	3,496
Emancipet	386	2,002	336	1,418	3,323	4,004
Deposits Refunded						
Adoption	36	225	17	167	239	450
Reclaim	1	8	0	4	8	16
Rescue	1	1	0	2	3	2

Spay/Neuter Activity for March 2008

Adoption S/N Status

	March '08	FYTD '08
Intact	67 (19%)	188 (9%)
Altered	277 (81%)	1803 (91%)

Rescue S/N Status

	March '08	FYTD '08
Intact	102 (39%)	376 (24%)
Altered	161 (61%)	1167 (76%)

RTO S/N Status

	March '08	FYTD '08
Intact	44 (21%)	235 (21%)
Altered	164 (79%)	866 (79%)

RTO ADOPT S/N Status

	March '08	FYTD '08
Intact	2 (12%)	13 (8%)
Altered	15 (88%)	141 (92%)

RTO CS S/N Status

	March '08	FYTD '08
Intact	0	0
Altered	6	27

RTO EMAN S/N Status

	March '08	FYTD '08
Intact	0	0
Altered	40	242

RTO SX S/N Status

	March '08	FYTD '08
Intact	0	1 (1%)
Altered	18	102 (99%)

SN Activity for Adopted Kittens

March '08

	0-2 Months old	2-4 months old	4-6 months old	over 6 months old	Total
intact	0	24	1	5	30
altered	0	19	8	66	93
Total	0	43	9	71	123

FYTD

	0-2 Months old	2-4 months old	4-6 months old	over 6 months old	Total
intact	0	105	25	25	155
altered	0	198	143	395	736
Total	0	303	168	420	891

Adoption Outcome Recidivism

Between FY '99 and FY '08 to date, 36,966 animals have been adopted.
4798 (13%) of these have been in the shelter again.*

<u>Intake Type</u>		<u>Outcome Type</u>	
Assist Agency	32	Adoption	1450
Born in Shelter	2	Died	4
Dispo. Req.	13	Disposal	10
Euth. Req.	20	DOA	21
Found in Shelter	5	Euthanized	1394
Owner Surrender	1203	Quar. Release	50
Rabies Obs.	283	Missing	13
Rabies Control	2	Relocate	0
Return	1727	RTO	1087
Stray	1472	RTO Adopt	82
Surgery	36	RTO CS	8
Transfer	3	RTO EMAN	4
Total	4798	RTO SX	4
		Transfer	628
		<i>No outcome type</i>	43
		Total	4798

* data as of 3/31/08

Overdue Spay/Neuters as of 3/31/08

Adoptions*

	# adopted	# still intact	# overdue (as of 3/31/08)	
FY '99	3154	1193	1193	
FY '00	3392	571	571	
FY '01	3204	141	141	
FY '02	3616	179	179	
FY '03	3922	338	338	
FY '04	4196	192	186	
FY '05	4222	311	136	
FY '06	3999	174	81	
FY '07	4153	209	102	
<i>FY '08 to date</i>	1952	174	56	
Totals	35,810	3,482	2,983	8%

Rescues*

	# rescued**	# still intact	# overdue*** (as of 3/31/08)	
FY '99	1100	595	595	
FY '00	1750	911	911	
FY '01	3955	960	960	
FY '02	2751	510	510	
FY '03	2585	206	206	
FY '04	2499	69	62	
FY '05	1981	160	31	
FY '06	2464	214	49	
FY '07	2825	167	88	
<i>FY '08 to date</i>	1517	304	87	
Totals	23,427	4,096	3,499	15%

* excludes animals known to be deceased

** outcome subtype like "RESCUE GRP" or "SPCA"

*** includes animals belonging to groups classified as "inactive" within Chameleon

**TLAC's Report of Chameleon Operations
for March 2008**

LIVE INTAKE	<u>Mar. '08</u>				<u>Mar. '07</u>				<u>FY '08 TD</u>				
	CATS	DOGS	MISC.	Total	CATS	DOGS	MISC.	Total	CATS	DOGS	MISC.	Total	%FYTD
Assist Agency	2	21	6	29	2	23	0	25	60	146	10	216	2%
Born In Shelter	4	5	0	9	0	7	0	7	17	28	0	45	0%
Dispo. Req.	0	0	0	0	0	0	0	0	1	1	0	2	0%
Euth. Req.	2	9	5	16	5	18	1	24	28	88	8	124	1%
Found in Shelter	0	0	0	0	1	0	0	1	1	0	0	1	0%
Owner Surrender	164	268	17	449	215	329	7	551	1348	1504	73	2925	27%
Rabies Obs.	38	87	124	249	20	84	91	195	175	439	292	906	9%
Rabies Control	0	2	4	6	0	1	5	6	0	14	12	26	0%
Return	3	11	0	14	6	21	0	27	19	67	0	86	1%
Stray	263	695	122	1080	346	720	132	1198	2041	3954	311	6306	59%
Surgery	1	4	0	5	1	0	0	1	10	9	0	19	0%
Transfer	0	0	0	0	0	0	0	0	0	0	0	0	0%
Live Intake	477	1102	278	1857	596	1203	236	2035	3700	6250	706	10656	100%
DOA Total	12	20	97	129	14	32	115	161	76	97	290	463	4%
Total Intake	489	1122	375	1986	610	1235	351	2196	3776	6347	996	11119	

NOTE: percentages are derived from "Live Intake" except for DOA which is a percentage of total intake

OUTCOME	<u>Mar. '08</u>				<u>Mar. '07</u>				<u>FY '08 TD</u>				
	CATS	DOGS	MISC.	Total	CATS	DOGS	MISC.	Total	CATS	DOGS	MISC.	Total	%FYTD
Adoption	123	221	0	344	117	233	0	350	891	1102	2	1995	18%
Died	2	2	3	7	1	3	3	7	26	13	8	47	0%
Disposal	0	3	0	3	1	4	0	5	2	10	2	14	0%
DOA	13	16	121	150	13	28	124	165	68	86	302	456	4%
Euth	226	362	178	766	338	493	156	987	2311	2260	421	4992	45%
Quar. Release	6	29	2	37	4	29	2	35	36	159	2	197	2%
Missing	1	4	0	5	1	3	1	5	9	21	4	34	0%
Relocate	0	0	28	28	0	0	17	17	5	0	87	92	1%
RTO	14	194	0	208	17	152	1	170	79	1021	8	1108	10%
RTO Adopt	1	16	0	17	1	20	0	21	37	117	0	154	1%
RTO CS	1	5	0	6	1	10	0	11	2	25	0	27	0%
RTO EMAN	3	37	0	40	9	51	0	60	13	229	0	242	2%
RTO SX	1	17	0	18	0	2	0	2	8	95	0	103	1%
Transfer	59	204	65	328	65	159	63	287	370	1174	145	1689	15%
Unknown	1	4	0	5	3	1	1	5	8	25	3	36	0%
Total Outcome	451	1114	397	1962	571	1188	368	2127	3865	6337	984	11186	100%

Report of Intakes for Animal Control and Over the Counter for March 2008

ACO INTAKE	<u>Mar-08</u>					<u>Mar-07</u>					<u>FY '08 TD</u>				
	CATS	DOGS	MISC.	Total	% Month	CATS	DOGS	MISC.	Total	% Month	CATS	DOGS	MISC.	Total	%FYTD
Assist Agency	0	16	6	22	3%	2	21	0	23	3%	60	143	14	217	6%
Born In Shelter	0	0	0	0	0%	0	0	0	0	0%	0	0	0	0	0%
Dispo. Req.	2	0	1	3	0%	0	0	0	0	0%	3	1	2	6	0%
Euth. Req.	0	0	0	0	0%	0	1	0	1	0%	0	0	0	0	0%
Found in Shelter	0	0	0	0	0%	1	0	0	1	0%	0	0	0	0	0%
Owner Surrender	3	28	0	31	4%	12	31	0	43	5%	15	182	2	199	5%
Rabies Obs.	21	65	191	277	34%	13	75	114	202	24%	91	389	459	939	25%
Rabies Control	0	2	5	7	1%	0	2	8	10	1%	0	16	21	37	1%
Return	0	0	0	0	0%	0	0	0	0	0%	0	1	0	1	0%
Stray	57	281	126	464	58%	56	327	174	557	67%	224	1757	333	2314	62%
Surgery	0	1	0	1	0%	0	0	0	0	0%	0	2	0	2	0%
Transfer	0	0	0	0	0%	0	0	0	0	0%	0	0	0	0	0%
Total Intake	83	393	329	805	100%	84	457	296	837	100%	393	2491	831	3715	100%

Note 1: above figures based upon those animals receiving an Activity Number at intake

OTC INTAKE	<u>Mar-08</u>					<u>Mar-07</u>					<u>FY '08 TD</u>				
	CATS	DOGS	MISC.	Total	% Month	CATS	DOGS	MISC.	Total	% Month	CATS	DOGS	MISC.	Total	%FYTD
Assist Agency	2	5	0	7	1%	0	2	0	2	0%	2	8	0	10	0%
Born In Shelter	4	6	0	10	1%	0	7	0	7	1%	17	29	0	46	1%
Dispo. Req.	1	6	0	7	1%	3	3	0	6	0%	22	37	4	63	1%
Euth. Req.	2	9	5	16	1%	5	17	1	23	2%	28	89	8	125	2%
Found in Shelter	0	0	0	0	0%	0	0	0	0	0%	1	0	0	1	0%
Owner Surrender	161	243	17	421	36%	208	322	7	537	40%	1339	1337	71	2747	37%
Rabies Obs.	18	23	3	44	4%	8	9	7	24	2%	91	54	13	158	2%
Rabies Control	0	0	0	0	0%	0	0	0	0	0%	0	0	0	0	0%
Return	3	11	0	14	1%	6	21	0	27	2%	19	66	0	85	1%
Stray	214	423	21	658	56%	295	397	40	732	54%	1853	2229	69	4151	56%
Surgery	1	3	0	4	0%	1	0	0	1	0%	10	7	0	17	0%
Transfer	0	0	0	0	0%	0	0	0	0	0%	0	0	0	0	0%
Total Intake	406	729	46	1181	100%	526	778	55	1359	100%	3382	3856	165	7403	100%

Classification Outcome Report

of Adopted Cats/Dogs for March 2008

Cats	<u>Month</u>			<u>FYTD</u>		
	Adoption Total	Outcome Total	% Adopted	Adoption Total	Outcome Total	% Adopted
Tentative Adoptable	78	160	49%	602	1399	43%
Tentative Treatable	44	184	24%	286	1735	16%
Tentative Non-rehab.	1	34	3%	3	191	2%
Tentative Not Classified	0	73	0%	0	540	0%
TOTALS	123	451	27%	891	3865	23%

Dogs	<u>Month</u>			<u>FYTD</u>		
	Adoption Total	Outcome Total	% Adopted	Adoption Total	Outcome Total	% Adopted
Tentative Adoptable	190	587	32%	904	3216	28%
Tentative Treatable	31	289	11%	198	1850	11%
Tentative Non-rehab.	0	84	0%	0	414	0%
Tentative Not Classified	0	154	0%	0	857	0%
TOTALS	221	1114	20%	1102	6337	17%

Cats/Dogs	<u>Month</u>			<u>FYTD</u>		
	Adoption Total	Outcome Total	% Adopted	Adoption Total	Outcome Total	% Adopted
Tentative Adoptable	268	747	36%	1506	4615	33%
Tentative Treatable	75	473	16%	484	3585	14%
Tentative Non-rehab.	1	118	1%	3	605	0%
Tentative Not Classified	0	227	0%	0	1397	0%
TOTALS	344	1565	22%	1993	10202	20%

Classification Outcome Report of Euthanized Cats/Dogs for March 2008

Cats	<u>Month</u>			<u>FYTD</u>		
	Euth. Total	Outcome Total	% Euthanized	Euth. Total	Outcome Total	% Euthanized
Tentative Adoptable	43	160	27%	541	1399	39%
Tentative Treatable	116	184	63%	1264	1735	73%
Tentative Non-rehab.	16	34	47%	123	191	64%
Tentative Not Classified	51	73	70%	383	540	71%
TOTALS	226	451	50%	2311	3865	60%

Dogs	<u>Month</u>			<u>FYTD</u>		
	Euth. Total	Outcome Total	% Euthanized	Euth. Total	Outcome Total	% Euthanized
Tentative Adoptable	131	587	22%	866	3216	27%
Tentative Treatable	156	289	54%	931	1850	50%
Tentative Non-rehab.	40	84	48%	209	414	50%
Tentative Not Classified	35	154	23%	254	857	30%
TOTALS	362	1114	32%	2260	6337	36%

Cats/Dogs	<u>Month</u>			<u>FYTD</u>		
	Euth. Total	Outcome Total	% Euthanized	Euth. Total	Outcome Total	% Euthanized
Tentative Adoptable	174	747	23%	1407	4615	30%
Tentative Treatable	272	473	58%	2195	3585	61%
Tentative Non-rehab.	56	118	47%	332	605	55%
Tentative Not Classified	86	227	38%	637	1397	46%
TOTALS	588	1565	38%	4571	10202	45%

Classification Outcome Report of Transferred Cats/Dogs for March 2008

Cats	<u>Month</u>			<u>FYTD</u>		
	Transfer Total	Outcome Total	% Transferred	Transfer Total	Outcome Total	% Transferred
Tentative Adoptable	26	160	16%	179	1399	13%
Tentative Treatable	20	184	11%	131	1735	8%
Tentative Non-rehab.	12	34	35%	36	191	19%
Tentative Not Classified	1	73	1%	24	540	4%
TOTALS	59	451	13%	370	3865	10%

Dogs	<u>Month</u>			<u>FYTD</u>		
	Transfer Total	Outcome Total	% Transferred	Transfer Total	Outcome Total	% Transferred
Tentative Adoptable	141	587	24%	685	3216	21%
Tentative Treatable	52	289	18%	412	1850	22%
Tentative Non-rehab.	3	84	4%	29	414	7%
Tentative Not Classified	8	154	5%	48	857	6%
TOTALS	204	1114	18%	1174	6337	19%

Cats/Dogs	<u>Month</u>			<u>FYTD</u>		
	Transfer Total	Outcome Total	% Transferred	Transfer Total	Outcome Total	% Transferred
Tentative Adoptable	167	747	22%	864	4615	19%
Tentative Treatable	72	473	15%	543	3585	15%
Tentative Non-rehab.	15	118	13%	65	605	11%
Tentative Not Classified	9	227	4%	72	1397	5%
TOTALS	263	1565	17%	1544	10202	15%

Classification Outcome Report

of Other* Cats/Dogs for March 2008

Cats	<u>Month</u>			<u>FYTD</u>		
	Other Total	Outcome Total	% Other	Other Total	Outcome Total	% Other
Tentative Adoptable	13	160	8%	77	1399	6%
Tentative Treatable	4	184	2%	54	1735	3%
Tentative Non-rehab.	5	34	15%	24	191	13%
Tentative Not Classified	21	73	29%	138	540	26%
TOTALS	43	451	10%	293	3865	8%

Dogs	<u>Month</u>			<u>FYTD</u>		
	Other Total	Outcome Total	% Other	Other Total	Outcome Total	% Other
Tentative Adoptable	125	587	21%	759	3216	24%
Tentative Treatable	50	289	17%	308	1850	17%
Tentative Non-rehab.	41	84	49%	178	414	43%
Tentative Not Classified	111	154	72%	556	857	65%
TOTALS	327	1114	29%	1801	6337	28%

Cats/Dogs	<u>Month</u>			<u>FYTD</u>		
	Other Total	Outcome Total	% Other	Other Total	Outcome Total	% Other
Tentative Adoptable	138	747	18%	836	4615	18%
Tentative Treatable	54	473	11%	362	3585	10%
Tentative Non-rehab.	46	118	39%	202	605	33%
Tentative Not Classified	132	227	58%	694	1397	50%
TOTALS	370	1565	24%	2094	10202	21%

* All outcome types OTHER than: Euthanized, Adopted or Transferred

Classification Live Intake Report

for March 2008

Cats	Month				FYTD			
	A	T	NR	NC	A	T	NR	NC
Assist Agency	0	2	0	0	31	29	0	0
Born In Shelter	0	0	0	4	0	0	13	4
Dispo. Req.	0	0	0	0	0	0	0	1
Euth. Req.	0	0	0	2	1	1	0	26
Found in Shelter	0	0	0	0	1	0	0	0
Owner Surrender	97	57	5	5	634	610	43	61
Rabies Obs.	2	16	5	15	6	84	38	47
Rabies Control	0	0	0	0	0	0	0	0
Return	2	1	0	0	12	7	0	0
Stray	84	113	24	42	667	949	95	330
Surgery	0	1	0	0	1	6	2	1
Transfer	0	0	0	0	0	0	0	0
Total	185	190	34	68	1353	1686	191	470
% of Total Intake	39%	40%	7%	14%	37%	46%	5%	13%

Dogs	Month				FYTD			
	A	T	NR	NC	A	T	NR	NC
Assist Agency	12	6	2	1	58	51	20	17
Born In Shelter	0	0	5	0	0	12	12	4
Dispo. Req.	0	0	0	0	0	0	0	1
Euth. Req.	1	1	0	7	4	9	0	75
Found in Shelter	0	0	0	0	0	0	0	0
Owner Surrender	171	73	5	19	820	495	57	132
Rabies Obs.	12	11	39	25	37	42	212	148
Rabies Control	0	1	0	1	8	5	0	1
Return	11	0	0	0	56	11	0	0
Stray	390	187	34	84	2246	1202	116	390
Surgery	3	0	1	0	6	2	1	0
Transfer	0	0	0	0	0	0	0	0
Total	600	279	86	137	3235	1829	418	768
% of Total Intake	54%	25%	8%	12%	52%	29%	7%	12%

Cats/Dogs	Month				FYTD			
	A	T	NR	NC	A	T	NR	NC
Assist Agency	12	8	2	1	89	80	20	17
Born In Shelter	0	0	5	4	0	12	25	8
Dispo. Req.	0	0	0	0	0	0	0	2
Euth. Req.	1	1	0	9	5	10	0	101
Found in Shelter	0	0	0	0	1	0	0	0
Owner Surrender	268	130	10	24	1454	1105	100	193
Rabies Obs.	14	27	44	40	43	126	250	195
Rabies Control	0	1	0	1	8	5	0	1
Return	13	1	0	0	68	18	0	0
Stray	474	300	58	126	2913	2151	211	720
Surgery	3	1	1	0	7	8	3	1
Transfer	0	0	0	0	0	0	0	0
Total	785	469	120	205	4588	3515	609	1238
% of Total Intake	50%	30%	8%	13%	46%	35%	6%	12%

FY '08 Found Report

March '08

	<u>March '08</u>				<u>FY '08 TD</u>				
	Cats	Dogs	Misc	Total	Cats	Dogs	Misc	Total	% of Total
Died	0	0	0	0	2	0	0	2	0%
Euth	0	0	0	0	3	0	0	3	0%
Kept	7	22	0	29	10	50	1	61	10%
Missing	0	0	0	0	0	5	0	5	1%
Rehomed	0	14	0	14	5	32	0	37	6%
RTO	0	31	0	31	6	147	0	153	24%
TLAC	0	4	0	4	0	10	0	10	2%
Transfer	0	0	0	0	2	16	0	18	3%
Unknown	2	29	2	33	35	307	5	347	55%
Total	9	100	2	111	63	567	6	636	100%

Jurisdiction Report for March 2008

	<u>Month</u>				<u>FYTD</u>				
	CATS	DOGS	MISC.	Total	CATS	DOGS	MISC.	Total	%FYTD
City of Austin	452	942	335	1729	3369	5311	877	9557	86%
Travis County	10	98	32	140	87	527	86	700	6%
Other	18	51	6	75	194	322	18	534	5%
Bee Caves	0	0	0	0	0	2	0	2	0%
Briarcliff	0	0	0	0	0	1	0	1	0%
Creedmoor	0	8	0	8	1	9	0	10	0%
Jonestown	0	1	0	1	1	2	0	3	0%
Lago Vista	0	0	0	0	0	0	0	0	0%
Lakeway	4	0	1	5	23	11	1	35	0%
Leander	0	3	0	3	28	31	0	59	1%
Manor	1	7	1	9	33	61	7	101	1%
Mustang Ridge	0	0	0	0	0	0	1	1	0%
Pflugerville	4	12	0	16	40	70	3	113	1%
Rollingwood	0	0	0	0	0	0	0	0	0%
San Leanna	0	0	0	0	0	0	0	0	0%
Sunset Valley	0	0	0	0	0	0	0	0	0%
Westlake	0	0	0	0	0	2	3	5	0%
Total	489	1122	375	1986	3776	6349	996	11121	100%

based upon jurisdictions listed in Chameleon AND based upon Total intake, which may include DOAs

Volunteer Hours

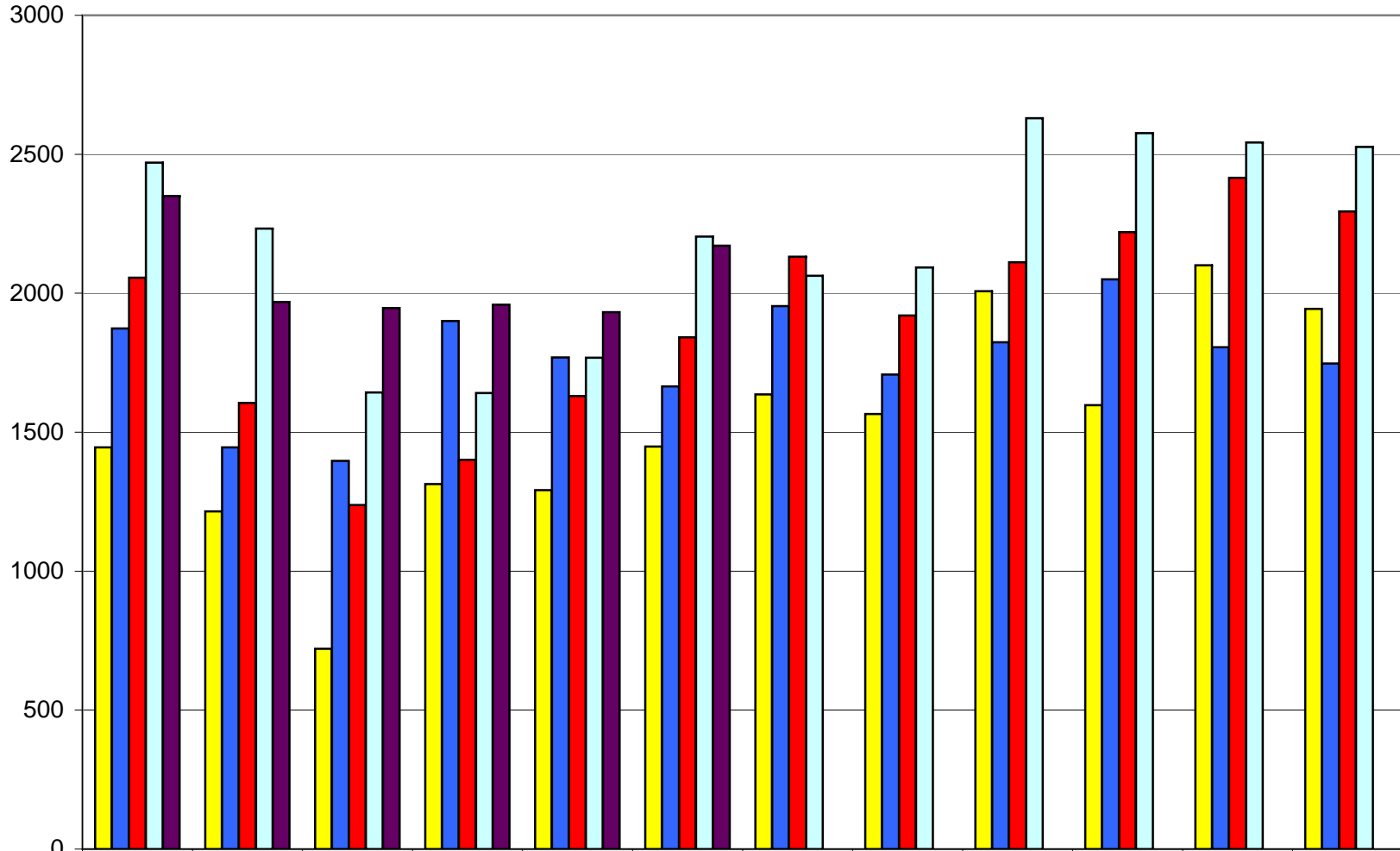

	Oct	Nov	Dec	Jan	Feb	Mar	Apr	May	Jun	Jul	Aug	Sep
■ FY 2003-04	1445	1215	721	1313	1292	1448	1636	1566	2007	1597	2101	1944
■ FY 2004-05	1873	1445	1397	1900	1769	1665	1954	1707	1824	2050	1806	1747
■ FY 2005-06	2056	1605	1238	1401	1630	1841	2131	1920	2112	2220	2415	2294
■ FY 2006-07	2470	2233	1643	1641	1768	2204	2063	2093	2630	2576	2542	2526
■ FY 2007-08	2350	1969	1947	1959	1932	2171						

Number of Volunteers

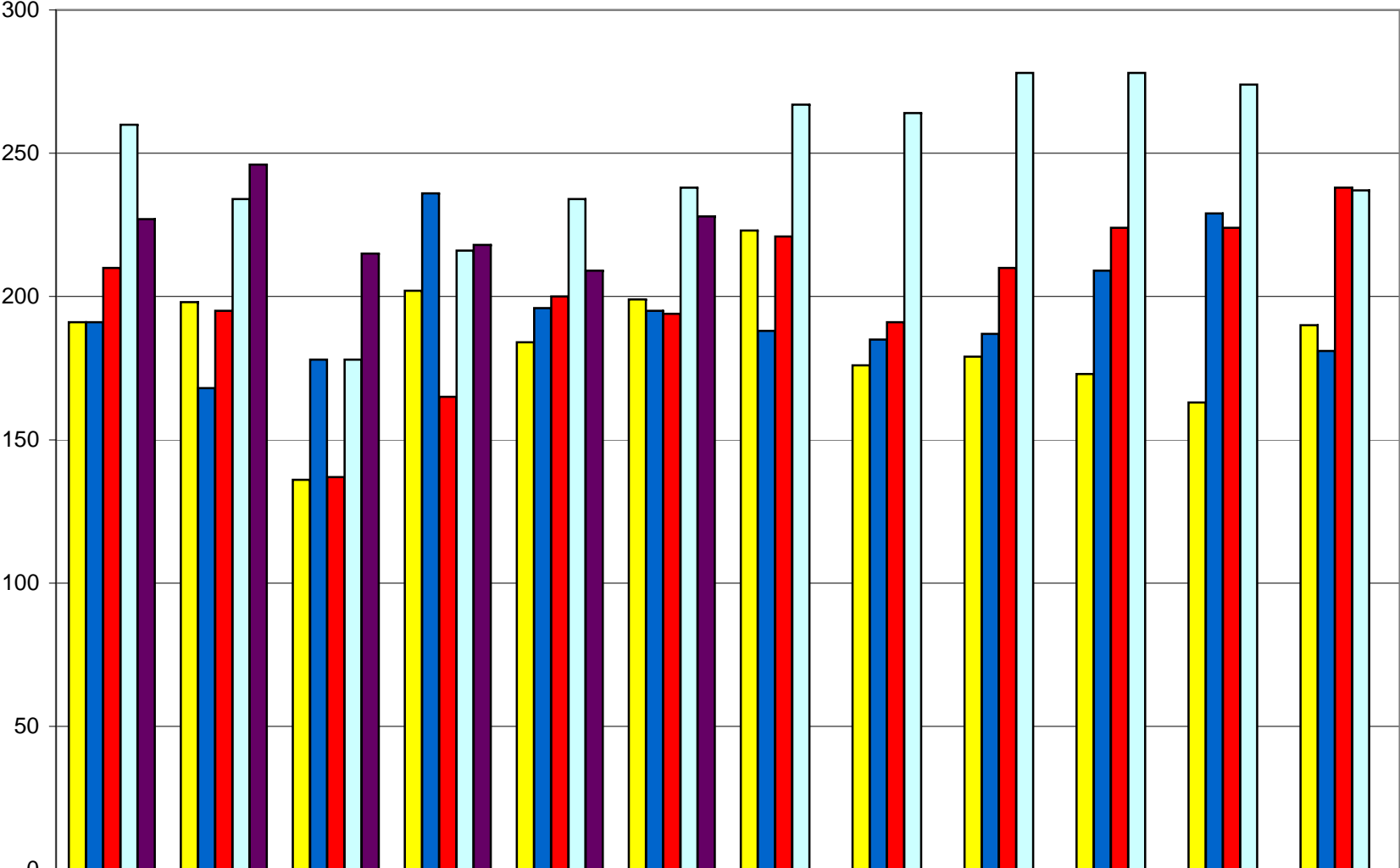

	Oct	Nov	Dec	Jan	Feb	Mar	Apr	May	Jun	Jul	Aug	Sep
FY 2003-04	191	198	136	202	184	199	223	176	179	173	163	190
FY 2004-05	191	168	178	236	196	195	188	185	187	209	229	181
FY 2005-06	210	195	137	165	200	194	221	191	210	224	224	238
FY 2006-07	260	234	178	216	234	238	267	264	278	278	274	237
FY 2007-08	227	246	215	218	209	228						

Travis County Reports

Travis County Activities for FY'06-'07

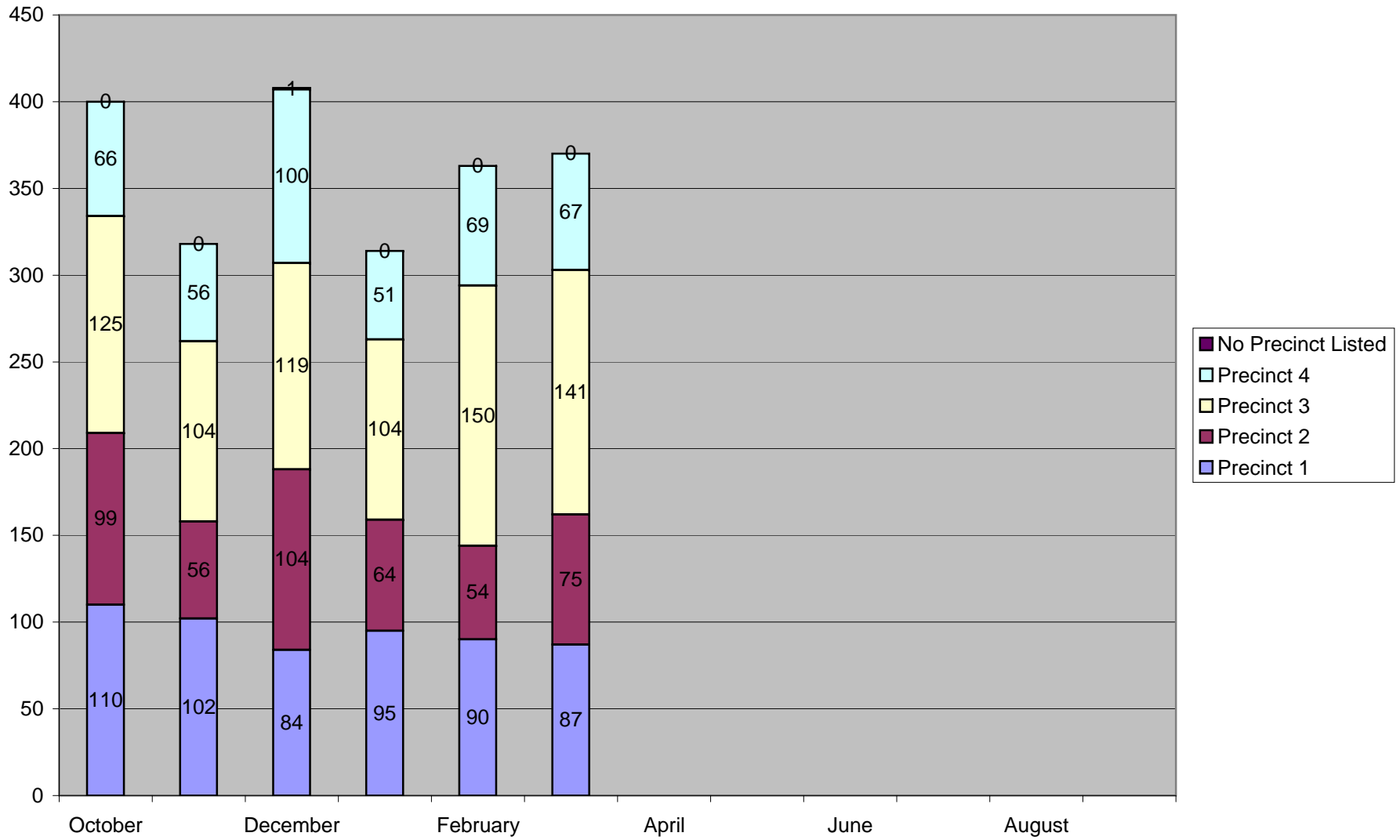

**Travis County Report of Chameleon Operations
for March 2008**

LIVE INTAKE	<u>Mar. '08</u>				<u>Mar. '07</u>				<u>FY '08 TD</u>				
	CATS	DOGS	MISC.	Total	CATS	DOGS	MISC.	Total	CATS	DOGS	MISC.	Total	%FYTD
Assist Agency	0	1	0	1	0	1	0	1	3	6	0	9	1%
Born In Shelter	0	0	0	0	0	0	0	0	0	0	0	0	0%
Dispo. Req.	0	0	0	0	0	0	0	0	0	0	0	0	0%
Euth. Req.	0	0	0	0	0	0	0	0	1	1	0	2	0%
Found in Shelter	0	0	0	0	0	0	0	0	0	0	0	0	0%
Owner Surrender	7	15	0	22	15	29	0	44	20	52	0	72	11%
Rabies Obs.	2	15	8	25	3	18	2	23	14	81	12	107	16%
Rabies Control	0	2	4	6	0	1	4	5	0	14	12	26	4%
Return	0	1	0	1	0	0	0	0	0	1	0	1	0%
Stray	1	63	9	73	8	80	4	92	48	364	22	434	66%
Surgery	0	1	0	1	0	0	0	0	1	1	0	2	0%
Transfer	0	0	0	0	0	0	0	0	0	0	0	0	0%
Live Intake	10	98	21	129	26	129	10	165	87	520	46	653	100%
DOA Total	0	0	11	11	0	1	3	4	0	7	40	47	7%
Total Intake	10	98	32	140	26	130	13	169	87	527	86	700	

NOTE: percentages are derived from "Live Intake" except for DOA which is a percentage of total intake

OUTCOME	<u>Mar. '08</u>				<u>Mar. '07</u>				<u>FY '08 TD</u>				
	CATS	DOGS	MISC.	Total	CATS	DOGS	MISC.	Total	CATS	DOGS	MISC.	Total	%FYTD
Adoption	1	17	0	18	5	25	0	30	8	77	0	85	12%
Died	0	0	0	0	0	0	0	0	1	2	0	3	0%
Disposal	0	0	0	0	0	0	0	0	0	1	0	1	0%
DOA	0	0	11	11	0	1	3	4	0	6	41	47	7%
Euth	2	48	21	71	6	75	9	90	60	210	42	312	45%
Home Quar. Release	1	9	0	10	0	7	0	7	3	34	0	37	5%
Missing	0	3	0	3	0	1	0	1	0	3	0	3	0%
Relocate	0	0	0	0	0	0	1	1	0	0	0	0	0%
RTO	1	10	0	11	0	18	0	18	2	57	0	59	8%
RTO Adopt	0	0	0	0	0	1	0	1	3	9	0	12	2%
RTO CS	0	0	0	0	0	0	0	0	0	1	0	1	0%
RTO EMAN	1	2	0	3	0	2	0	2	2	19	0	21	3%
RTO SX	0	2	0	2	0	0	0	0	0	7	0	7	1%
Transfer	0	14	0	14	0	9	0	9	9	92	1	102	15%
Unknown	0	2	0	2	1	0	0	1	0	5	0	5	1%
Total Outcome	6	107	32	145	12	139	13	164	88	523	84	695	100%

Report of Intakes for Travis County Animals Mar-08

Field	<u>Mar-08</u>					<u>Mar-07</u>					<u>FY '08 TD</u>				
	CATS	DOGS	MISC.	Total	% Month	CATS	DOGS	MISC.	Total	% Month	CATS	DOGS	MISC.	Total	%FYTD
Assist Agency	0	1	0	1	1%	0	0	0	0	0%	3	7	0	10	2%
Born In Shelter	0	0	0	0	0%	0	0	0	0	0%	0	0	0	0	0%
Dispo. Req.	0	0	0	0	0%	0	0	0	0	0%	0	0	0	0	0%
Euth. Req.	0	0	0	0	0%	0	0	0	0	0%	0	0	0	0	0%
Found in Shelter	0	0	0	0	0%	0	0	0	0	0%	0	0	0	0	0%
Owner Surrender	0	3	0	3	3%	0	1	0	1	1%	0	11	0	11	2%
Rabies Obs.	1	15	17	33	30%	1	18	2	21	21%	8	82	32	122	23%
Rabies Control	0	2	5	7	6%	0	2	6	8	8%	0	16	19	35	6%
Return	0	0	0	0	0%	0	0	0	0	0%	0	0	0	0	0%
Stray	1	53	10	64	59%	1	64	5	70	70%	17	312	34	363	67%
Surgery	0	1	0	1	1%	0	0	0	0	0%	0	1	0	1	0%
Transfer	0	0	0	0	0%	0	0	0	0	0%	0	0	0	0	0%
Total Intake	2	75	32	109	100%	2	85	13	100	100%	28	429	85	542	100%

Note 1: above figures based upon those animals receiving an Activity Number at intake

OTC	<u>Mar-08</u>					<u>Mar-07</u>					<u>FY '08 TD</u>				
	CATS	DOGS	MISC.	Total	% Month	CATS	DOGS	MISC.	Total	% Month	CATS	DOGS	MISC.	Total	%FYTD
Assist Agency	0	0	0	0	0%	0	1	0	1	1%	0	0	0	0	0%
Born In Shelter	0	0	0	0	0%	0	0	0	0	0%	0	0	0	0	0%
Dispo. Req.	0	0	0	0	0%	0	0	0	0	0%	0	0	0	0	0%
Euth. Req.	0	0	0	0	0%	0	0	0	0	0%	1	1	0	2	1%
Found in Shelter	0	0	0	0	0%	0	0	0	0	0%	0	0	0	0	0%
Owner Surrender	7	12	0	19	61%	15	28	0	43	62%	20	42	0	62	39%
Rabies Obs.	1	0	0	1	3%	2	0	0	2	3%	6	0	0	6	4%
Rabies Control	0	0	0	0	0%	0	0	0	0	0%	0	0	0	0	0%
Return	0	1	0	1	3%	0	0	0	0	0%	0	1	0	1	1%
Stray	0	10	0	10	32%	7	16	0	23	33%	31	54	1	86	54%
Surgery	0	0	0	0	0%	0	0	0	0	0%	1	0	0	1	1%
Transfer	0	0	0	0	0%	0	0	0	0	0%	0	0	0	0	0%
Total Intake	8	23	0	31	100%	24	45	0	69	100%	59	98	1	158	100%

Travis Co. Dog Breed Numbers March 2008

	Adopted	Transferred	RTO'd	Euthanized	Other	Outcome Total
<u>Collies</u>						
Aust Cattle Dog	2	0	0	1	1	4
Aust Kelpie	0	1	0	0	0	1
Aust Shepherd	0	0	0	2	0	2
Belg Sheepdog	0	0	0	0	0	0
Belg Tervuren	0	0	0	0	0	0
Border Collie	1	0	0	8	0	9
Collie Rough	0	0	0	0	0	0
Collie Smooth	0	0	0	0	0	0
Dutch Sheepdog	0	0	0	0	0	0
Queensland Heel	0	0	0	0	1	1
Shetld Sheepdog	1	1	0	0	0	2
Collie Total	4	2	0	11	2	19
FYTD Totals	15	16	8	26	4	69

	Adopted	Transferred	RTO'd	Euthanized	Other	Outcome Total
<u>Hounds</u>						
Basenji	0	0	0	0	0	0
Basset Hound	0	0	0	0	0	0
Beagle	0	1	0	0	1	2
Bernese Hound	0	0	0	0	0	0
Black/Tan Hound	0	0	0	0	0	0
Blood Hound	0	0	0	0	0	0
Bluetick Hound	0	0	0	0	0	0
Catahoula	0	0	0	0	0	0
Eng Foxhound	0	0	0	0	0	0
Harrier	0	0	0	0	0	0
Plott Hound	0	0	0	0	0	0
Redbone Hound	0	0	0	0	0	0
Redtick Hound	0	0	0	0	0	0
Rhod Ridgeback	0	0	0	0	0	0
Swiss Hound	0	0	0	0	0	0
Tenn Tr Brindle	0	0	0	0	0	0
TR Walker Hound	0	0	0	0	0	0
Hound Total	0	1	0	0	1	2
FYTD Totals	6	5	3	5	3	22

	Adopted	Transferred	RTO'd	Euthanized	Other	Outcome Total
<u>Mastiffs</u>						
American Staff	0	0	1	0	0	1
Anatol Shepherd	0	0	0	0	0	0
Boxer	0	0	0	0	0	0
Bull Dog	0	0	0	0	0	0
Bull Mastiff	0	0	0	0	1	1
Chinese Sharpei	0	0	0	0	0	0
Eng Bulldog	0	0	0	0	0	0
French Bulldog	0	0	0	0	0	0
Great Dane	0	0	0	0	1	1
Mastiff	0	0	1	0	0	1
Neapolitan Mast	0	0	0	0	0	0

Pit Bull	0	0	4	10	2	16
Rottweiler	1	0	0	3	1	5
St Bernard	0	0	0	0	0	0
Stafford Shire	0	0	0	2	0	2
Mastiff Total	1	0	6	15	5	27
FYTD Totals	13	8	35	85	17	158

	Adopted	Transferred	RTO'd	Euthanized	Other	Outcome Total
Dalmatian	1	0	0	0	0	1
Doberman Pinsch	0	0	0	0	1	1
Eng Pointer	0	0	0	0	0	0
Germ SH Point	0	0	0	0	0	0
Germ WH Point	0	0	0	0	0	0
Pointers Pointer	0	0	0	0	0	0
Vizsla	0	0	0	0	0	0
Weimaraner	0	0	0	1	0	1
WH PT Griffon	0	0	0	0	0	0
Pointer Total	1	0	0	1	1	3
FYTD Totals	3	0	1	6	1	11

	Adopted	Transferred	RTO'd	Euthanized	Other	Outcome Total
Amer Water Span	0	0	0	0	0	0
Bedlington Terr	0	0	0	0	0	0
Bichon Frise	0	0	0	0	0	0
Curly Coat Retr	0	0	0	0	0	0
Irish Water Span	0	0	0	0	0	0
Poodles Poodle Min	0	0	0	0	0	0
Poodle STND	0	0	0	0	0	0
Poodle Toy	0	0	0	0	0	0
Port Water Dog	0	0	0	0	0	0
Puli	0	0	0	0	0	0
Poodle Total	0	0	0	0	0	0
FYTD Totals	1	3	0	0	1	5

	Adopted	Transferred	RTO'd	Euthanized	Other	Outcome Total
Bernese Mtn Dog	0	0	0	0	0	0
Chesa Bay Retr	0	0	0	1	0	1
Eng Setter	0	0	0	0	0	0
Flat Coat Retr	0	0	0	0	0	0
Golden Retr	1	0	1	1	1	4
Gordon Setter	0	0	0	0	0	0
Great Pyrenees	0	0	0	0	0	0
Setter/Retrievers Hovawart	0	0	0	0	0	0
Irish Setter	0	0	0	0	0	0
Kuvasz	0	0	0	0	0	0
Labrador Retr	6	5	1	11	1	24
Leonberger	0	0	0	0	0	0
New Foundland	0	0	0	0	0	0
Sett/Retr Total	7	5	2	13	2	29
FYTD Totals	21	24	20	49	11	125

	Adopted	Transferred	RTO'd	Euthanized	Other	Outcome Total
Sheepdogs						
Bearded Collie	0	0	0	0	0	0
Briard	0	0	0	0	0	0
Komondor	0	0	0	0	0	0
Old Eng Sheepdog	0	0	0	0	0	0
Otter Hound	0	0	0	0	0	0
Sheepdog Total	0	0	0	0	0	0
FYTD Totals	0	0	0	0	0	0

	Adopted	Transferred	RTO'd	Euthanized	Other	Outcome Total
Shepherds						
Beauceron	0	0	0	0	0	0
Belg Malinois	0	0	0	0	0	0
Germ Shepherd	1	1	1	6	1	10
Swedish Shepherd	0	0	0	0	0	0
Welsh Corgi Car	0	0	0	0	0	0
Welsh Corgi Pem	0	0	0	0	0	0
Shepherd Total	1	1	1	6	1	10
FYTD Totals	8	20	7	18	2	55

	Adopted	Transferred	RTO'd	Euthanized	Other	Outcome Total
Sight Hounds						
Afghan Hound	0	0	0	0	0	0
Borzoi	0	0	0	0	0	0
Cirnaco	0	0	0	0	0	0
Deer Hound	0	0	0	0	0	0
Greyhound	0	0	1	0	0	1
Ibizan Hound	0	0	0	0	0	0
Irish Wolfhound	0	0	0	0	0	0
Italian Greyhound	0	0	0	0	0	0
Pharoh Hound	0	0	0	0	0	0
Russ Wolfhound	0	0	0	0	0	0
Saluki	0	0	0	0	0	0
Whippet	0	0	0	0	0	0
Sight Hound Total	0	0	1	0	0	1
FYTD Totals	0	0	1	0	0	1

	Adopted	Transferred	RTO'd	Euthanized	Other	Outcome Total
Spaniels						
Britt Spaniel	0	0	0	0	0	0
Cavalier Spaniel	1	0	0	0	0	1
Clumber Spaniel	0	0	0	0	0	0
Cocker Spaniel	0	0	0	0	0	0
Eng Cocker Spaniel	0	0	0	0	0	0
Eng Springer Spaniel	0	0	0	0	0	0
Eng Toy Spaniel	0	0	0	0	0	0
Field Spaniel	0	0	0	0	0	0
Japanese Spaniel	0	0	0	0	0	0
King Charles Spaniel	0	0	0	0	0	0
Sussex Spaniel	0	0	0	0	0	0
Tibetan Spaniel	0	0	0	0	0	0
Welsh Sprng Spaniel	0	0	0	0	0	0
Spaniel Total	1	0	0	0	0	1
FYTD Totals	2	1	1	1	2	7

	Adopted	Transferred	RTO'd	Euthanized	Other	Outcome Total
Akita	0	0	0	0	0	0
Alaska Malamute	0	1	0	1	0	2
Canaan Dog	0	0	0	0	0	0
Chow Chow	1	0	1	0	1	3
Coyote Hybrid	0	0	0	0	0	0
Eskimo Dog	0	0	0	0	0	0
Finnish Spitz	0	0	0	0	0	0
Spitz Keeshond	0	0	0	0	0	0
Norw Elkhound	0	0	0	0	0	0
Samoyed	0	0	0	0	0	0
Shiba Inu	0	0	0	0	0	0
Siberian Husky	0	0	0	0	0	0
Wolf Hybrid	0	0	0	0	0	0
Spitz Total	1	1	1	1	1	5
FYTD Totals	2	3	3	11	2	21

	Adopted	Transferred	RTO'd	Euthanized	Other	Outcome Total
Affenpinscher	0	0	0	0	0	0
Airedale Terrier	0	0	0	0	0	0
Aust Terrier	0	0	0	0	0	0
Border Terrier	0	0	0	0	0	0
Bouv Flanders	0	0	0	0	0	0
Bruss Griffon	0	0	0	0	0	0
Bull Terrier	0	0	0	0	0	0
Cairn Terrier	0	0	0	0	0	0
Dandie Dinmont	0	0	0	0	0	0
Fox Terr Smooth	0	0	0	0	0	0
Fox Terr Wire	0	0	1	0	0	1
Irish Terrier	0	0	0	0	0	0
Jack Russ Terr	0	0	0	0	0	0
Kerry Blue Terr	0	0	0	0	0	0
Lakeland Terr	0	0	0	0	0	0
Manchester Terr	0	1	0	0	0	1
Min Pinscher	0	0	0	0	0	0
Terriers Norfolk Terr	0	0	0	0	0	0
Norwich Terr	0	0	0	0	0	0
Picardy Sheepdog	0	0	0	0	0	0
Pumi	0	0	0	0	0	0
Rat Terrier	1	1	0	0	0	2
SC Wheat Terr	0	0	0	0	0	0
Schnauzer Giant	0	0	0	0	0	0
Schnauzer Min	0	0	0	0	0	0
Schnauzer Stand	0	0	0	0	0	0
Scot Terrier	0	0	0	0	0	0
Sealyham Terr	0	0	0	0	0	0
Silky Terr	0	0	0	0	0	0
Skye Terr	0	0	0	0	0	0
Tibetan Terr	0	0	0	0	0	0
Welsh Terr	0	0	0	0	0	0
West Terr	0	0	0	0	0	0

Terrier Total	1	2	1	0	0	4
FYTD Totals	3	5	7	6	3	24

	Adopted	Transferred	RTO'd	Euthanized	Other	Outcome Total
Boston Terrier	0	0	0	0	0	0
Chihuahua LH	0	0	0	0	0	0
Chihuahua SH	0	0	1	1	0	2
Chinese Crested	0	0	0	0	0	0
Dachshund LH	0	0	0	0	0	0
Dachshund Min	0	1	0	0	1	2
Dachshund WH	0	0	0	0	0	0
Lhasa Apso	0	1	0	0	0	1
Maltese	0	0	0	0	0	0
Toys Mex Hairless	0	0	0	0	0	0
Papillon	0	0	0	0	0	0
Pekingese	0	0	0	0	0	0
Pomeranian	0	0	0	0	0	0
Pug	0	0	0	0	0	0
Schipperke	0	0	0	0	0	0
Shih Tzu	0	0	0	0	0	0
Toy Fox Terrier	0	0	0	0	0	0
Yorkshire Terrier	0	0	0	0	0	0
Toy Total	0	2	1	1	1	5
FYTD Totals	3	7	6	3	5	24

	Adopted	Transferred	RTO'd	Euthanized	Other	Outcome Total
Breed Totals March	17	14	13	48	14	106
FYTD	77	92	92	210	51	522

Travis County Bite Report - FY '08

Bite Severity

	<u>Mar. '08</u>				<u>FYTD</u>			
	Cat	Dog	Misc	Total	Cat	Dog	Misc	Total
Minor	1	16	1	18	11	72	4	87
Moderate	0	1	0	1	0	15	1	16
Severe	0	1	0	1	0	3	0	3
Life Treat.	0	0	0	0	0	0	0	0
Unknown	0	0	29	29	0	1	55	56
Total	1	18	30	49	11	91	60	162

Bite Circumstance

	<u>Mar. '08</u>				<u>FYTD</u>			
	Cat	Dog	Misc	Total	Cat	Dog	Misc	Total
Provoked	1	11	1	13	9	44	3	56
Unprovoked	0	3	1	4	0	35	4	39
Unknown	0	4	28	32	2	12	53	67
Total	1	18	30	49	11	91	60	162

A SEVERE contact is a puncture or laceration made by an animal's teeth which breaks the skin, resulting in a degree of trauma that would cause most prudent and reasonable persons to seek medical care for treatment of the wound, without consideration of ra

A LIFE THREATENING contact is a severe contact that is so serious that the wound(s) may (or did) cause loss of the victim's life and/or loss of a limb or limbs

Travis County Dog Cases for FY '07-'08

	Oct	Nov	Dec	Jan	Feb	Mar	Apr	May	Jun	Jul	Aug	Sep	Total
Total Cases	0	0	0	1	0	1							

	Oct	Nov	Dec	Jan	Feb	Mar	Apr	May	Jun	Jul	Aug	Sep	Total
Results by Animal													
*Dangerous	0	0	0	0	0	0							
Not Dangerous	0	0	0	0	0	0							
Closed	0	0	0	0	0	0							
Pending	0	0	0	1	0	1							
Total Animals	0	0	0	1	0	1							

	Oct	Nov	Dec	Jan	Feb	Mar	Apr	May	Jun	Jul	Aug	Sep	Total
Further Results by Animal													
Attack on Animal	0	0	0	2	0	0							
Attack on Human	0	0	0	0	0	1							
Fear to Animal	0	0	0	0	0	0							
Fear to Human	0	0	0	0	0	0							
Total Animals	0	0	0	0	0	1							

	Oct	Nov	Dec	Jan	Feb	Mar	Apr	May	Jun	Jul	Aug	Sep	Total
Results by *Dangerous Registered Animals													
Attack on Animal	0	0	0	0	0	0							
Attack on Human	0	0	0	0	0	0							
Fear to Animal	0	0	0	0	0	0							
Fear to Human	0	0	0	0	0	0							
Total Dangerous Animals	0	0	0	0	0	0							