

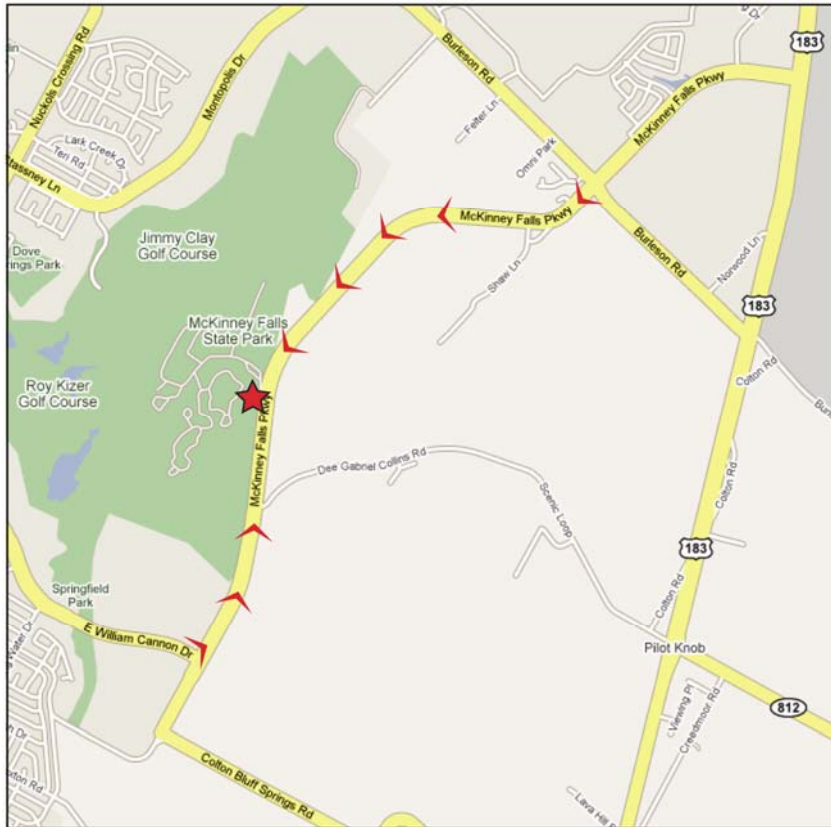

## **Day 2: McKinney Falls State Park, 5808 McKinney Falls Parkway**



**Option 1:** Travel on Hwy 183 south of Ben White (near Hwy 71 and the airport). Turn right on McKinney Falls Parkway. Travel past the light on Burleson. The entrance to McKinney Falls State Park is located a mile or two down the road on the right.

**Option 2:** From IH35, travel east on William Cannon. William Cannon will dead-end into McKinney Falls Parkway. Turn left. The entrance to the park will be a mile or two down the road on the left.

- Register for Clean Creek Camp at the Ranger Station at the entrance.
- The first right past the entrance is the road to Lower McKinney Falls. Park at the end of the drive for the morning activity.

**WEAR WATER SHOES. IF YOU WOULD LIKE TO SWIM AFTERWARDS, WEAR YOUR BATHING SUIT AND BRING A TOWEL.**

**Day 3: Zilker Park/Barton Springs**  
**2101 Barton Springs Road**

Directions from Mopac:

- Take the Rollingwood exit.
- Get on the Mopac access road heading north. It will curve into Barton Springs Road.
- The entrance to the Springs will be on the right.
- Meet near train depot/picnic pavilion (by playground)

Directions from IH35:

- Go west on Riverside.
- Turn left on Barton Springs Rd.
- Go past Lamar and Robert E. Lee Rd.
- Take the first left after Robert E. Lee Rd to Barton Springs.
- Meet near train depot/picnic pavilion (by playground)

WEAR BATHING SUIT, CLOTHES YOU DON'T MIND GETTING WET, WATER SHOES, TOWEL AND DRY BAG TO KEEP PERSONAL ITEMS DRY IN A CANOE.

**Day 4: Green Classroom at Becker Elementary, 906 W. Milton**

From IH35: Go west on Riverside. Turn left on Barton Springs Rd. Pass through the light at 1<sup>st</sup> street. At the second light, turn south (left) on Bouldin Avenue. Travel a few blocks to W. Milton. Turn right. The Green Classroom is located on the corner of Bouldin and W. Milton (a small house located across the street from Becker Elementary).

From Mopac: Take the Bee Cave/Rollingwood Exit. Get on the northbound access road to Mopac. The northbound access road to Mopac curves west and becomes Barton Springs Road. Travel past Lamar to the first light at Bouldin Avenue. Turn south (right) on Bouldin and travel a few blocks to W. Milton. Turn right. The Green Classroom is located on the corner of Bouldin and W. Milton (a small house located across the street from Becker Elementary).

WEAR GARDENING APPROPRIATE CLOTHING