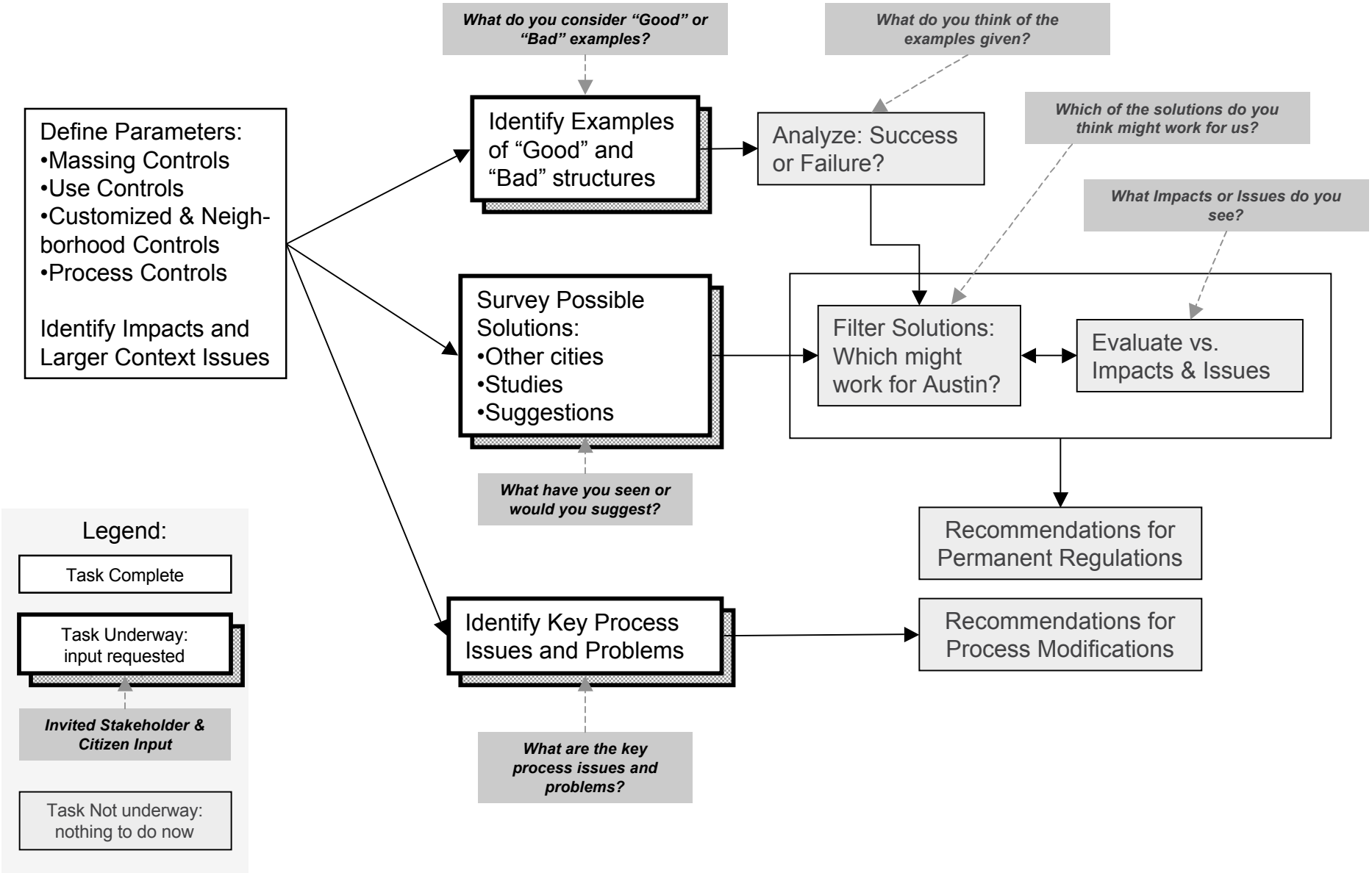Residential Compatibility Task Force Process
Opportunities for Input